1912 KALEIDOSCOPE

Archives
59
2
c.1

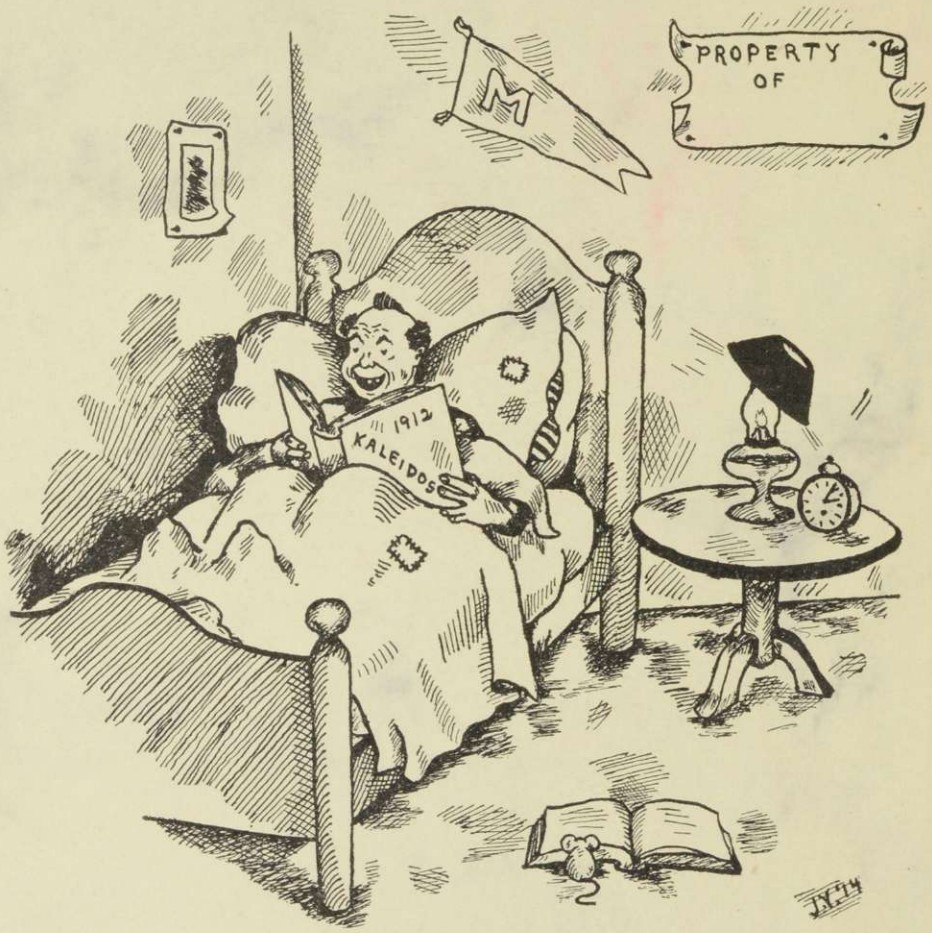

TIFFANY & Co

EXPERIENCE HAS PERFECTED TIFFANY & CO.'S PRODUCT ESTABLISHED THEIR STANDARD MADE THEIR REPUTATION, AND PROVED THEIR GUARANTEE

PRECIOUS STONES, JEWELRY PEARLS, WATCHES, CLOCKS, BRONZES LAMPS, SILVERWARE, CHINA GLASS, LEATHERS, STATIONERY

THE TIFFANY BLUE BOOK WILL BE SENT UPON REQUEST. IT IS FULL OF INFORMATION, BUT CONTAINS NO ILLUSTRATIONS

FIFTH AVENUE & 37TH STREET
NEW YORK

The Kaleidoscope

Volume Seventeenth

Issued by

Class of Nineteen Twelve

To the

Alumni of Middlebury

whose abiding loyalty has made possible the
growth and prosperity of Alma Mater
we dedicate this volume

Foreword

AT last it's done. The Kaleidoscope is out and our work finished. The business manager has applied for admission to the poor house, the fellow that wrote the grinds is going back to the insane asylum, and the rest of the board are keeping quiet till the cyclone has passed.

We do not know how you will take the book, if we did we could lay our plans for the future with more certainty, but do treat us gently and make as much allowance for our shortcomings as possible. We know you could have done better in our place, at least you ought to. Just bear this in mind and be charitable, "We done our darndest, angels could do no more."

We wish to express our thanks to all those who aided us in getting out the book, in general, and to John Voss and Dale S. Atwood in particular. You helped us greatly.

THE EDITORS

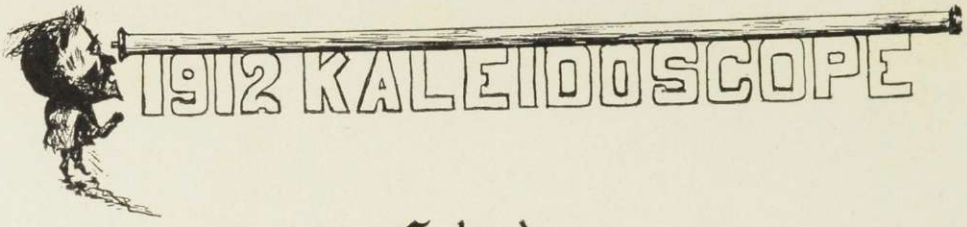

Calendar

1910	
September 22.	*Thursday*, 8:45 a. m.—First Semester Begins.
November 23 (noon) to 28 (noon).	Thanksgiving Recess.
December 23 to January 2, 1911, inclusive.	Christmas Recess.
1911	
January 27.	Winter Meeting of the Corporation in New York.
January 30 to February 3.	Mid-year Examinations.
February 3.	*Friday*—First Semester Ends.
February 6.	*Monday*—Second Semester Begins.
February 22.	Washington's Birthday.
April 8–17, inclusive.	Easter Recess.
May 5.	Arbor Day.
May 11–13.	Junior Week.
May 30.	Memorial Day.
June 12–16.	Final Examinations.
June 18.	*Sunday*—Commencement Sunday. 10:45 a.m. Baccalaureate Sermon. 8:00 p.m. Anniversary of the Christian Associations.
June 19.	*Monday*—Class Day. 10:30 a. m. Class Day Exercises. 3:00 p. m. Meeting of the Phi Beta Kappa Society. 8:00 p. m. Parker and Merrill Prize Speaking. 8:00 p. m. Annual Meeting of the Corporation.
June 20.	*Tuesday*—Alumni Day. 8:00 p. m. Commencement Concert.
June 21.	*Wednesday*—Commencement Day. 9:00 a. m. Meeting of the Alumni in the Chapel. 10:30 a. m. Commencement Exercises. 1:00 p. m. Commencement Dinner. 7:30 to 9. President's Reception.

The President and Fellows of Middlebury College

Rev. John Martin Thomas, D.D., *President*	Middlebury
Hon. John W. Stewart, LL.D.	Middlebury
Hon. Joseph Battell, A.M.	Middlebury
Prof. Brainerd Kellogg, LL.D.	Englewood, N. J.
Ezra Brainerd, D.D., LL.D.	Middlebury
Hon. David K. Simonds, A.B.	Manchester
Rev. William S. Smart, D.D.	Brandon
Erastus H. Phelps, A.M.	Fair Haven
Gov. John A. Mead, A.M., M.D.	Rutland
Henry H. Vail, LL.D.	New York, N. Y.
George M. Wright, LL.D.	New York, N. Y.
Rev. James L. Barton, D.D.	Boston, Mass.
M. Allen Starr, M.D., Ph.D., LL.D.	New York, N. Y.
James M. Gifford, LL.D.	New York, N. Y.
Hon. John G. McCullough, LL.D.	Bennington
Prof. Julian W. Abernethy, Ph. D.	Brooklyn, N. Y.
John A. Fletcher, A.B.	Middlebury
Hon. Fletcher D. Proctor, LL.D.	Proctor
Rev. Rufus C. Flagg, D.D.	Burlington
Hon. A. Barton Hepburn, LL.D.	New York, N. Y.
Hon. John E. Weeks	Middlebury
John A. Fletcher	*Secretary and Treasurer*

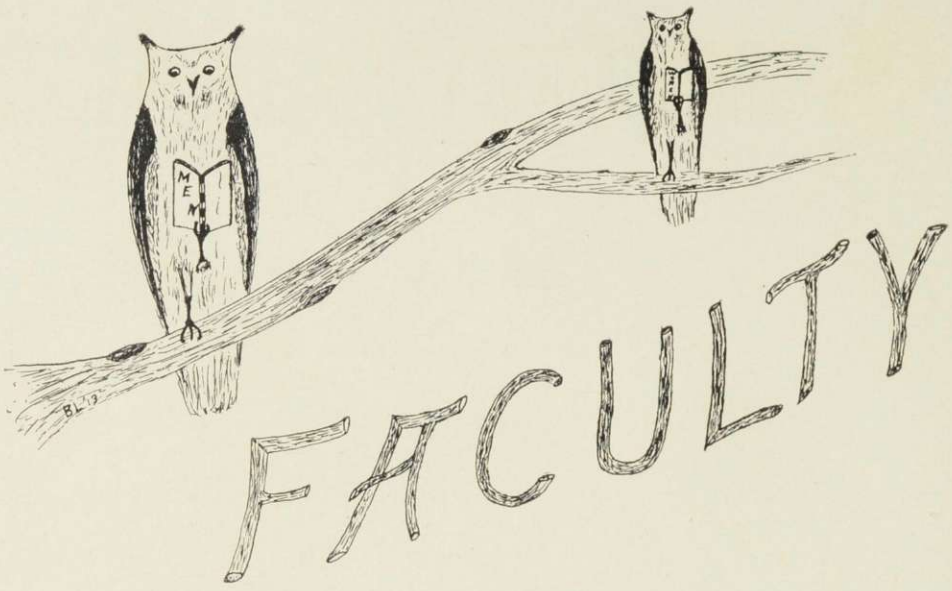

John Martin Thomas, D.D., XΨ, ΦBK, *President.*

A.B., Middlebury, '90; A.M., '93; D.D., '07 from Middlebury, '08 from Amherst, '09 from Dartmouth; student in Union Theological Seminary, New York, '90-'93; post-graduate (same) '94-'95; ordained to the Presbyterian ministry, June 9, 1893; pastor of the Arlington Avenue Presbyterian Church, East Orange, N. J., 1893-1908; on leave of absence, student in the University of Marburg, Germany, 1903; President of Middlebury College, 1908—. Member of Lake Champlain Tercentenary Commission of Vermont, 1908–'11.

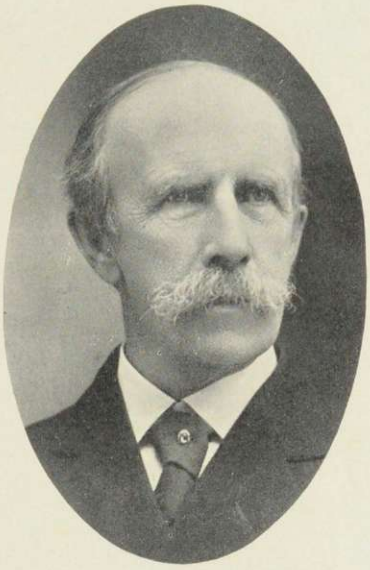

Ezra Brainerd, D.D., LL.D., ΧΨ, ΦΒΚ, *President Emeritus.*

A.B., Middlebury, '64; A.M., '67; LL.D., '88, from University of Vermont and Ripon College; D.D., 1900, from Harvard University. Tutor in Middlebury College, '64–'66; Andover Theological Seminary, '66–'68; Professor of Rhetoric and English Literature in Middlebury College, '68–'80; of Physics and Applied Mathematics, '80–'91. President *pro tem.*, '85–'86; President, 1886–1908. Professor of Mental and Moral Science, 1891–1908. Member Board of Commissioners to revise School Laws of Vermont, 1887. President of Vermont Botanical Club. Non-resident member of the New England Botanical Club. Member of American Geological Society.

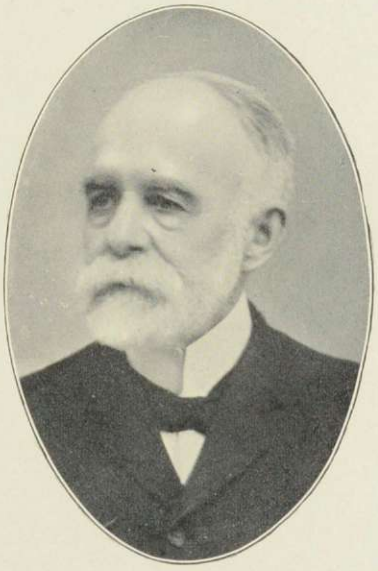

Henry Martyn Seely, A.M., M.D., Honorary, ΔΥ, *Professor Emeritus of Natural History.*

Ph.B., Yale, '56; M. D., Berkshire Medical School, '57; A.M., Yale, '60. Assistant in Chemistry, Analytical Laboratory, Yale, '57; Professor of Chemistry, Medical Department of University of Vermont, '60–'67; Professor of Chemistry and Natural History, Middlebury College, '61–'95; Emeritus of Natural History, '95—. At Royal Mining School, Friedburg, Saxony, 1867; at the University of Heidelberg, Bodan, 1868. Secretary of Vermont State Board of Agriculture, '75–'78; Editor of Agricultural Reports; Member of American Chemical Society; of Geological Society of America; of Biological Society of Washington.

Charles Baker Wright, L.H.D., ΦΔΘ, ΦBK, *Professor of Rhetoric and English Literature.*

A.B., Buchtel College, '80; A.M., '85; L. H. D., 1905; Johns Hopkins University, '82–85; Graduate Scholar of Johns Hopkins University, '84–'85; Fellow of Johns Hopkins University, '85; Chair of Rhetoric and English Literature at Middlebury, '85—.

Walter Eugene Howard, LL.D., ΔΥ, ΦBK, *Dean and Jermain Professor of Political Science and Professor of History.*

A.B., Middlebury, '71. Admitted to bar in Wisconsin, '73; Lawyer in Milwaukee, '73–'76. Principal of State Normal School at Castleton, Vt., '76–'78; Lawyer at Fair Haven, Vt., '81; State Senator, '82; United States Consul at Toronto, Ontario, under President Arthur; Representative in Legislature, '88, largely instrumental in securing State Scholarships for the colleges in Vermont; Professor of History and Political Science at Middlebury, '89–'92; United States Consul at Cardiff, Wales, '92–'93; resumed professorship in Middlebury, '93; President of State Board of Normal School Commissioners, '98–'08; Student in Economics and Jurisprudence at Oxford University, 1902–'03. Member of Champlain Tercentenary Commission, 1907–'08; Member and Vice President of State Board of Education, 1908—. Dean of Middlebury College, 1909—.

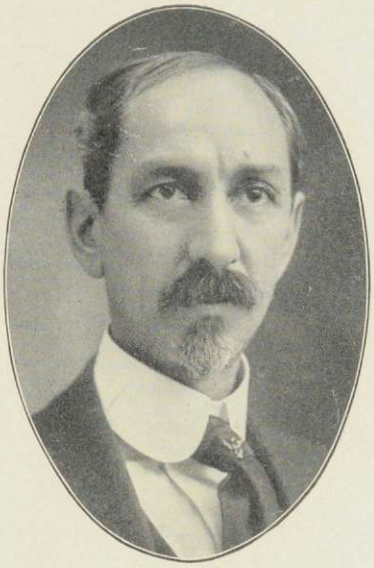

William Wesley McGilton, A.M., ΨΥ, ΦBK, *Professor of Chemistry.*

A.B., Wesleyan University, '81; A.M., '87. Vice President and Instructor in Science, Fort Edward Collegiate Institute, '81–'91; traveled in Europe, 1882; Student in Chemistry and Physics, Leipsic University, Germany, '91–92; Professor of Chemistry in Middlebury, '92—; Member of the Leipsic Chemical Society, '92; Member of the American Chemical Society, '97; President of the Vermont State Teachers' Association, '98.

Myron Reed Sanford, L.H.D., ΦNΘ, ΦBK, *Professor of Latin Language and Literature.*

A.B., Wesleyan,'80; A.M., Wesleyan, '83. L. H. D., U. V. M., 1910. In charge of Classical Department, Wyoming Seminary, Kingston, Pa., '80–'86; Assistant Professor of Latin and Registrar, Haverford College, '86–'87; Professor of Latin (same), '87–'90; Professor of Latin and Dean of College (same), '90–'93; Professor of Latin, Middlebury College, '94—; Gottingen and Rome, summer of 1892; Student in Philology in University of Leipsic, '93–'94; Studied Archaeology in Rome and Pompeii 1894.

Ernest Calvin Bryant, B.S., XΨ, ΦBK, *Baldwin Professor of Mathematics and Physics.*

Graduated from Middlebury, '91; Graduated from Massachusetts Institute of Technology, '93. Employed by Canadian Bridge and Iron Company, Montreal, P. Q., '93–'95; Professor of Mathematics and Physics in Middlebury, '95—. Member of American Association for the Advancement of Science; Member of American Physical Society.

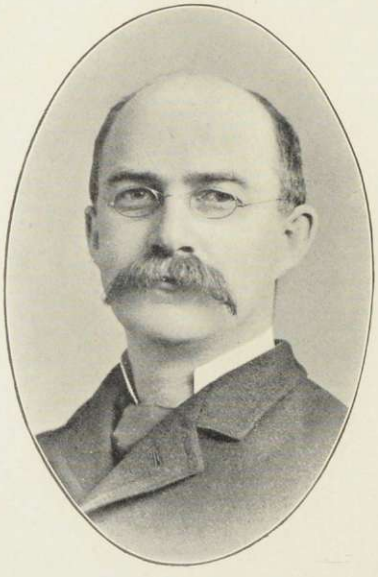

Edward Angus Burt, Ph.D., *Burr Professor of Natural History.*

State Normal School, Albany, N. Y., '81; A.B., *summa cum laude,* Harvard, '93; A.M., Harvard, '94; Ph.D., Harvard, '95. At Harvard was awarded, in '93, Bowdoin Prize for dissertation on "The Origin of Variations in Organisms;" received highest final honors in Natural History at graduation; awarded Bowdoin Prize for dissertation on "The Evolution of Sexuality," '94; Morgan Fellow in Botany, '94–'95; taught Natural Science and other subjects in Albany Academy, '80–'85; Examiner in Natural Sciences for Regents of University of State of New York, '82–'86; Professor of Natural Science in State Normal at Albany, '85–'91; admitted to Junior Class at Harvard, '91; Burr Professor of Natural History in Middlebury College, '95—. Botanical writings have been published in "Science," "Memoirs of Boston Society of Natural History," "Annals of Botany," "Botanical Gazette," "Transactions of Massachusetts Horticultural Society," "Rhodora;" Member of Botanical Society of America; Member of "Association Internationale Botanistes;" Fellow of American Society for Advancement of Science; Non-resident member of New England Botanical Club; and Honorary Member of the Boston Mycological Club.

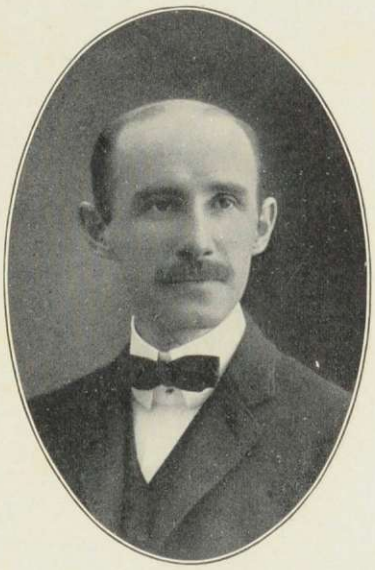

William Sargent Burrage, Ph.D., ΦBK, *Professor of Greek Language and Literature.*

A.B., Harvard University, '92; Ph.D., '98; Instructor in Greek at Bryn Mawr College, 1901–'02; Professor of Greek, Middlebury College, 1906—.

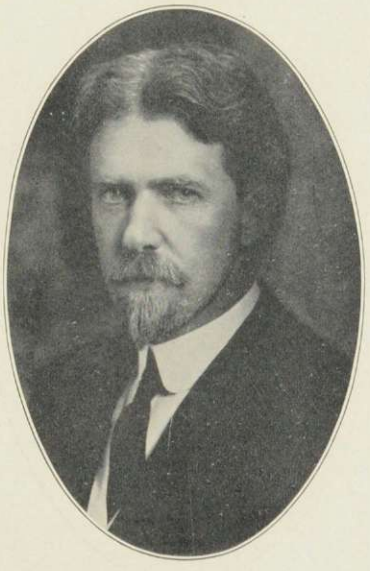

Edward Day Collins, Ph.D., ΦBK, *Professor of Pedagogy.*

A.B., Yale College, 1896; Ph.D., 1899. Instructor in History, Yale University, 1899–1901; Principal State Normal School, Johnson, Vermont, 1904–1909; Professor of Pedagogy, Middlebury, 1909—. Author History of Vermont. Colonial Historical Monographs, Committees of Correspondence of the American Revolution, and Studies in the Colonial Policy of England, have been published in Reports of American Historical Association. President Vermont Schoolmasters' Club, 1908–'09; Member American Historical Association.

Archibald Darius Wetherell, A.M., ΔΥ, ΦBK, *Assistant Professor of History.*

Graduated at the State Normal School, Potsdam, N. Y., in 1900, and won Clarkson Prize in Pedagogy; Principal of Union Schools at Hammond, N.Y., and Richville, N. Y., 1900–'02; A.B., Middlebury, '05; A.M., '08. Austin Scholar at Harvard, 1910–'11. Instructor in Middlebury College, 1905–'08; Assistant Professor of History, 1908—.

Duane Leroy Robinson, A.M., ΔKE, ΦBK, *Assistant Professor of French, Morton Foundation.*

A.B., Middlebury College, 1903; A.M., '08. Principal Northfield High School, 1903–'06; Instructor in Middlebury College, 1906–'08; Assistant Professor of Modern Languages, 1908—.

G. Watts Cunningham, A.M., Ph.D., *Assistant Professor of Philosophy.*

A.M., Furnam University, South Carolina, 1902. Chair of English and Philosophy, Howard College, Alabama, 1902–'05. Scholar in Philosophy, Cornell University, 1905–'07; Fellow in Philosophy, Cornell University, 1907–'08; Ph.D., Cornell University, 1908. Member of the American Philosophical Association. Instructor in Middlebury College, 1908–'09; Assistant Professor of Philosophy, 1909—.

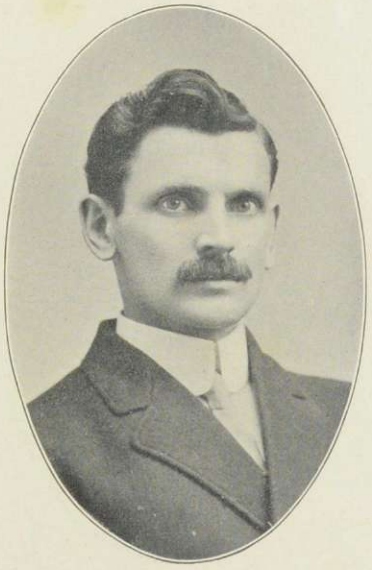

Raymond McFarland, A.M., ΦΚΨ, *Assistant Professor of Secondary Education.*

Amherst College, A.B., '97; Yale University, M.A., '02. Superintendent and teacher in Maine secondary schools, 1897–1901; Teacher of History and Pedagogy, State Normal School, Castleton, Vt., 1902–'03; Principal, Leicester Academy, Mass., 1903–'08; Principal, Ithaca High School, N. Y., 1908–09; Assistant Professor of Secondary Education, Middlebury College, 1909—. Collaborator for the Carnegie Institution of Washington, 1904–'07, and author of "A History of the New England Fisheries." Member of Nat. Geog. Society, International Fisheries Congress, New England History Teachers' Ass'n; Vermont Teachers' Ass'n, Nat. Soc. of College Teachers of Education.

Frank William Cady, B. Litt. (Oxford), A. M., ΔΥ, *Assistant Professor of English, Registrar.*

Principal Chester, Vermont, High School, 1900–'01; Francestown, N. H., Academy, 1901–'04; A.M., Middlebury, 1903. Research student, Oxford University, 1904–'06. Professor of English Language and Literature, McKendree College, Lebanon, Ill., 1906–'09; B. Litt., Oxford University, 1908; Assistant Professor of English, Middlebury, 1909—.

Thomas Clachar Brown, A.M., Ph.D., ΦBK, ΣΞ, *Assistant Professor of Geology.*

B.A., Amherst College, '04; A.M., Columbia University, '05; Ph.D., Columbia University, '09. University Scholar in Paleontology, Columbia University, 1904–'05. Assistant in Geology, Columbia, 1905–'07. With the Engineering Bureau, New York City, Board of Water Supply, 1907–'09. Assistant Professor of Geology, Middlebury College, 1909. Member of New York Academy of Sciences. Lecturer in Geology, Norwich University, 1909.

Everett Skillings, A.M., *Assistant Professor of German.*

Bates College, '97; A.M., 1909; Graduate Student at Harvard University, 1906–'07, 1908–'09. University of Berlin, 1907–'08. Montpelier Seminary, Montpelier, Vt., 1898–1900; Wesleyan Academy, Wilbraham, Mass., 1900–'03. Prin., Middlebury High School, 1903–'04; Thayer Academy, Braintree, Mass., 1904–'09; Assistant Professor of German, Middlebury College, 1909—.

Phelps Nash Swett, S.B., ΦΓΔ, *Assistant Professor of Mathematics.*

S.B., M.I.T., '07; Assistant on preliminary survey for New York State Roads, 1903; Draughtsman Erie Barge Canal, 1904; in business, 1907–'09; Transitman, Springfield, Mass., Water Dept., 1909; Assistant Professor Middlebury College, 1909—.

Thomas Woodside Bentley Crafer, LL.B., Ph.D., *Assistant Professor of Political Economy.*

LL.B., Boston University Law School, 1899; A.B., University of North Dakota, 1906; A.M. (Sociology), University of Wisconsin, 1907; A. M. (Political Science), Harvard, 1909; Ph.D. (Political Economy and Political Science), University of Wisconsin, 1910. Holder of University Fellowship in Sociology, University of Wisconsin, 1906–'07. Holder of Vogel Fellowship, University of Wisconsin, 1907–'08. Holder of Robert Treat Paine Fellowship, Harvard, 1908–'09. Holder of Honorary Fellowship in Political Economy, University of Wisconsin, 1909–'10. Correspondent of Carnegie Institution, Washington, D. C., 1906–'08. Representative of University of Wisconsin at International Tuberculosis Congress, Washington, D.C., 1908. Assistant Professor of Political Economy, Middlebury, 1910—.

Raymond Henry White, A.M., *Instructor in Latin.*

A.B. (Yale), '05; A.M., (Yale), '06; Member of American School of Classical Studies at Athens, '06–'07; Instructor in Greek, Hopkins Grammar School, New Haven, Conn., '07–'08. Instructor in Latin, Middlebury College, 1909—.

Harold Lee King, A.M., *Acting Assistant Professor of History.*

A.B., Oberlin, 1905; A.M., Oberlin, 1908. University Scholar in History and Government, Harvard University, 1908–'09. Goodwin Memorial Fellow, Harvard, 1909–'10. Acting Assistant Professor of History, Middlebury, 1910–'11.

Rhoda Mabel White, A.B., *Dean of Women and Assistant Professor of Sociology.*

Head Assistant, Chicago Schools, 1896; B.A., University of Wisconsin, 1906. Graduate Student U. of W., 1906–'09. Dean of Women, Middlebury College, 1909—.

Graduate Students

Edith S. Atwood, '10	Newport
William V. Berg	Brandon
M. Louise Chaffee, '98	Jamesburg, N. J.
Leonard T. Cole	Morrisville
David H. Corkran	Middlebury
Josephine B. Emerson	Middlebury
Harry A. Farrar, '10	New Haven
Harry L. French, '09	Erie, N. Dak.
D. Ashley Hooker, '06	Washington, D. C.
John W. McCormack, '09	Indian Lake, N. Y.
Carrie W. Ormsbee	Brandon
I. E. Usher	Bristol
Chester M. Walch, '07	Contoocook, N. H.

The
Senior.

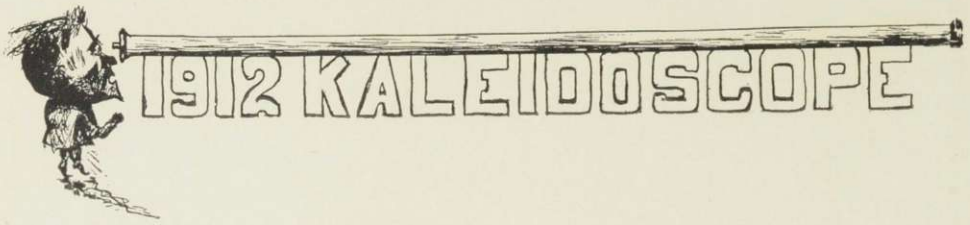

The Senior

PRESIDENT

Officers

Ralph F. Palmer . . . . . *President*
Emma C. Easton . . . . . *Vice-President*
William H. Darrow . . . . . *Secretary-Treasurer*

Senior Letter

WITHIN a few short days the curtain will be finally rung down on the last act of our college drama, which has been four years in the playing, but upon reflection seems too short.

We first disturbed the quiet of this peaceful village in 1907, and for two years the din of our many conflicts served to keep awake the classes of '10 and '12. We were never forced to lower our colors to the former, and the few reverses suffered at the hands of the latter only served to strengthen our hands, mould our minds and sharpen our wits in order to face the more serious conflicts in the battle of life.

Modesty forbids the enumeration of our various achievements, which would be a history in itself, consequently we will only mention in passing that we have furnished our share of leaders in all the various branches of college life—yes, gentle reader, *the* invaluable leader in scholarship, altho as a whole we do not belong to the plugger class. But we must not forget our basketball team, which, as one of the pioneers of the game here, has maintained its even gait and can now boast of four successive championships.

It is with a feeling of genuine regret that we leave the dear old college, but realizing that it must be, we look back with pride on her advancement during our short stay. With us passes the last of the old guard. We feel doubly blessed in that we were privileged to be connected with Old Midd during her glorious age of transition. May she continue in the future as in the past, and may each link in the chain of loyal classes pledge itself to be as strong as the never-failing link of 1911.

Under the present pilot and with such able crews as follow, we can say good-bye with the assurance that the best 1911 can hope for will shortly come to pass.

Class Roll 1911

Men

John Milton Avery, ΑΣΦ, Middlebury — Mrs. Avery's

Class Football (1), (2); Freshman Debating Team; College Debating Team (2), (4); Assistant Manager Campus (3); Associate Editor (4); Secretary-Treasurer of Debating Union (2), (3); Sophomore Hop Committee.

William Eric Barnes, ΧΨ, Pittsburg, Pa. — ΧΨ Lodge

Class Baseball (1), (2); Varsity Baseball (3); Class Football (1), (2); Football Squad (1), (2), (3); Varsity Football (4); Class Basketball (1), (2), (3), (4); Captain (1); Varsity Baseball (2), (3); Chairman Senior Ball Committee.

Wayne Cook Bosworth, ΔΥ, Bristol, Vt. — ΔΥ House

Class Baseball (1), (2); Tennis Champion (1); Manager Class Baseball (2); Glee Club (2), (3), (4); President "Der Deutsche Verein" (3); Executive Committee Tennis Association.

Herbert Alfred Burnham, ΔΥ, Sutton — ΔΥ House

Glee Club (1), (2), (3), (4); Assistant Manager Glee Club (2); Manager (3); Reader Glee Club (2), (3), (4); Second Merrill Prize (2), Art Editor Kaleidoscope (3); Chairman Junior Play Committee; Junior Play Cast; Associate Editor Campus (3); Editor-in-Chief (4).

Albert Forsyth Burt, Middlebury — Prof. A. E. Burt's

Walter Henry Cleary, ΔΥ, Lyndonville — ΔΥ House

Class Football (1), (2); Class Baseball (2); Class Basketball (1), (2), (3), (4); Captain (2); Merrill Prize Speaker; Class Treasurer (2); Junior Week Committee, Glee Club (1), (2), (3); Washington's Birthday Banquet Committee (1), (3); Junior Play Cast; Class President (3); Editor-in-Chief Kaleidoscope (3); Second Prize History and Political Science (3); Senior Ball Committee; President Athletic Association (4).

Frederick A. Coates, ΔΥ, Rouses Point, N. Y. — ΔΥ House

Secretary-Treasurer Chess Club (2); Class Poet (4); Debating Team (4).

Alvin Coolidge — East Jaffrey, N. H.

Glee Club (2), (3).

Russell Pease Dale, ΔΥ, Springfield, Mass. — ΔΥ House

Class Track Captain (1); Treasurer Massachusetts Club (1); and President (2); Sophomore Hop Committee; Assistant Manager Baseball (3); Manager (4).

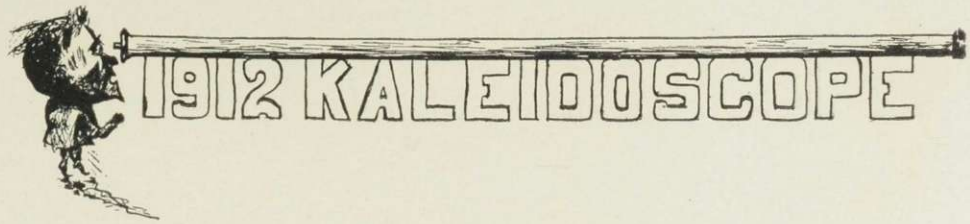

William Hinds Darrow, KΔP, Middlebury — 3 Weybridge St.

Class Basketball (1), (2), (3), (4); Junior Play Cast, Junior Prom. Committee.

Pierre W. Darrow, KΔP, Middlebury — 3 Weybridge St.

Stephen A. Doody, ΑΣΦ, Middlebury — R. F. D. No. 5

Class Treasurer (3); Class Track Manager (3).

Woodburn Prescott Harris, ΑΣΦ, Wait's River — 14 P. H.

Class Football (1), (2); Class Debating Team (1); Varsity Debating Team (2); Parker Prize Speaker (1); Merrill Prize Speaker (2); Class Track Manager (2); President Chess Club (2); Treasurer Y. M. C. A. (2); Class Basketball Manager (3); Manager College Debating Union (3); Class Day Committee (4).

George Reed Hemenway, ΔKE, Manchester — ΔKE House

Rollo Alvord Kilburn, ΔΥ, Pittsfield, Mass. — ΔΥ House

Class Track Team (1), (2); Glee Club (1), (2); Assistant Leader (3); Leader (4); Merrill Prize Speaker (2); Secretary Y. M. C. A. (2); College Quartette (4); Delegate Rochester Convention (3).

Edwin Thomas Maloney, ΑΣΦ, Whallonsburg, N. Y. — 14 P. H.

Class Baseball (2); Class Day Committee (4).

Alfred Martin, St. Louis, Mo. — 14 S. H.

John William McConnell, ΑΣΦ, Valatie, N. Y. — 10 P. H.

Class Football (1), (2); Varsity (2), (3); Captain (4); Junior Play Committee; Rules Committee (2); Manager Class Basketball (4); President N. Y. Club (4).

Hiram Dunlap Moore, KΔP, Ludlow — 17 P. H.

Class Football (1), (2); Football Seconds (1); Second Varsity (2), (3), (4); Class Track (1), (2); Captain (3); Varsity Track Team (3); Class President (2); Merrill Prize Speaker (2); Sophomore Hop Committee (2); Junior Play Cast.

Edward Martin Noyes, ΔΥ, West Salisbury — ΔΥ House

Treasurer Y. C. M. A. (1); Missionary Committee (3); Stage Committee, "Half-Back Sandy" (3); President Y. M. C. A. (4).

Ralph Frederick Palmer, ΔKE, Bristol — ΔKE House

Football Squad (1), (2); Class Team (1), (2); Varsity (3), (4); Class Basketball (1), (2), (3); Captain (4); Baseball Seconds (2); Captain Seconds (3); Class Team (2); Junior Week Committee; Chairman Junior Prom. Committee; Junior Play Cast; Mandolin Club (2), (3), (4); Rules Committee (4); Class President (4).

J. Gordon Peach, ΔΥ, Brattleboro — ΔΥ House

Class Baseball (1), (2); Class Football (1), (2); Class Basketball (1), (2), (4); Captain (3); Freshman Banquet Committee; Parker Prize Speaker (1); Glee Club (3); Dramatic Club (3); President Washington's Birthday Banquet (3); Junior Play Cast; Secretary-Treasurer Debating Union (4); Ivy Orator (4).

Amerigo Joseph Ratti, ΚΔΡ, Proctor — 16 P. H.

Freshman Banquet Committee; Washington's Birthday Banquet Committee (1); Class Football (1); Class Baseball (1); Captain (2); Associate Editor Campus (2), (3); Business Manager 1911 Kaleidoscope (3); Baseball Squad (1), (2).

William Richmond, ΑΣΦ

Vice President Athletic Association (3); Third Merrill Prize (2); Freshman Debating Team; First Prize in History and Political Science.

Frank Canedy Ryder, ΔΥ, Hinesburg — ΔΥ House

Class Football (1), (2); Class Baseball (1), (2); Baseball Seconds (1), (2), (3); Secretary Press Club (3); Junior Prom. Committee (3); Junior Play Cast (3); Assistant Business Manager 1911 Kaleidoscope (3).

Edwin Sherwin Stowell Sunderland, ΔΚΕ, Middlebury — 7 Pleasant St.

Freshman Debating Team; Manager Debating Union (2); Vice-President Debating Union (3); Second Parker Prize (1); First Merrill Prize (2); Manager Class Football (2); Chairman Sophomore Hop Committee (2); Treasurer Junior Week Committee (2); Associate Editor (2); and Editor-in-Chief (3), of the Campus; President Dramatic Club (3).

Harold Stuart Tuck, ΔΚΕ, Quincy, Mass. — ΔΥ House

Class Baseball (1), (2); Second Team (2); Class Basketball (3); Manager (2); Class Track (2), (3); Fourth Merrill Prize (2); Assistant Manager Football (3); Manager (4); Associate Editor Kaleidoscope (3); Orator, Washington's Birthday Banquet (3); President (4); Vice President Debating Union (4); President Massachusetts Club (4); Athletic Council (4).

Robert Royal Twitchell, ΚΔΡ, Bethel — 18 P. H.

Class Football (1), (2); Football Seconds (2); Varsity (3); Washington's Birthday Banquet Committee (2); Merrill Prize Speaker (2); Junior Week Committee (3); President Chess and Checker Club (3).

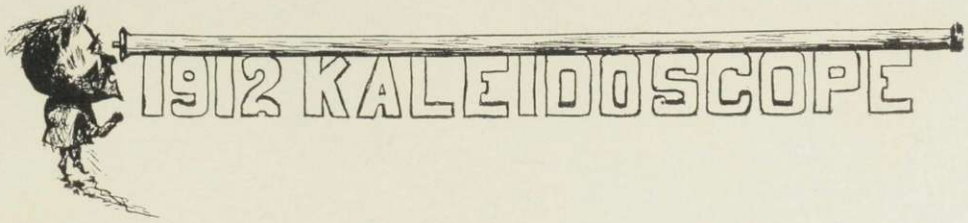

Women

Elizabeth Adams, Π Β Φ, Ferrisburg — 18 High St.

Grace Allen, ΠΜΕ — Battell Cottage
Silver Bay Delegate (2); Chairman Missionary Committee, Y. W. C. A. (2); Chairman Roman Drama Committee (3); Cast Roman Drama (3); Class Basketball (3); Captain (4).

Gertrude Mary Brodie, Π Β Φ, Red Granite, Wis. — 15 Pleasant St.
Cast of "Half-Back Sandy" (3); Junior Play Cast.

Vera Bullard, ΠΜΕ, Vergennes — 3 Weybridge St.

Ruth Burnham, ΠΜΕ, Brandon — 36 College St.
Treasurer Y. W. C. A. (3); Chairman Silver Bay Committee (2); Sophomore Hop Committee (2); Woman's Glee Club (1), (2), (3), (4); Assistant Leader (2); Roman Drama Cast (3); President Woman's Musical Association (4).

Alice Casey, ΠΜΕ, Bristol — 47 Pleasant St.

Elizabeth Caswell, Π Β Φ — Middlebury
Woman's Glee Club (1), (2), (3), (4); Chorus (2), (3), (4).

Isabelle Darrow, L.L., Middlebury — 3 Weybridge St.

Emma Easton, L. L. — 69 Pleasant St.
Glee Club (1), (2); Chorus (2), (3), (4).

M. Kathleen Edmunds, L. L., Bristol — 22 Main St.
Junior Prom. Committee.

Kathleen Foote, L. L., Cornwall — 69 Pleasant St.

Margaret French, Π Β Φ, Swanton — Battell Cottage
Assistant Editor-in-Chief 1911 Kaleidoscope (3); Campus Board (4).

Marion Frizelle, ΠΜΕ, Brooklyn, N. Y. — Battell Cottage
Silver Bay Delegate (1); Junior Play Committee; Chairman Roman Drama Committee (3); Campus Board (4).

Eliza Hart, Π Β Φ, Bennington — 15 Pleasant St.
Class Secretary (1); Glee Club (1); Silver Bay Delegate (1).

Alice Hemenway, ΠΜΕ, Bridport — 4 Seymour St.

Myrle Hill, ΠΜΕ, Starksboro — Elm St.

Silver Bay Delegate (2); President Silver Bay Club (3); Junior Play Committee and Cast; Roman Drama Cast (3); Vice-President Y. W. C. A. (4); Chairman Membership Committee, Y. W. C. A. (4).

Louise Johnson, AX, Middlebury — 6 South St.

Secretary of Class (2); Basketball (3), (4).

Mabel Martin, AX, Middlebury — 60 Pleasant St.

Vice-President of Class (1); Sophomore Hop Committee; Glee Club (1), (2); Chorus (2), (3), (4); Associate Editor 1911 Kaleidoscope (3); Secretary Y. W. C. A. (2); Y. W. C. A. Cabinet (2); Chairman Social Committee (4); College Representative (4); Senior Ball Committee (4); Silver Bay Delegate (3); Membership Committee Y. W. C. A. (4).

Marion Martin, AX, Poultney — 125 Main St.

Jennie McClellan, Π BΦ, Middlebury — 31 Seminary St.

Vice-President of Class (3); Silver Bay Delegate (2); Chairman Missionary Committee Y. W. C. A. (3); President Y. W. C. A. (4).

Marion Roys, Middlebury — 23 Weybridge St.

Elizabeth Ryder, AX, Middlebury — 38 South St.

Glee Club (1), (2); Chorus (3), (4); Basketball Team (3), (4).

Margaret Sheldon, AX, Middlebury — 91 Main St.

Junior Play Committee and Cast; Chorus (3), (4).

Eunice Smith, AX, Worcester, Mass. — Battell Cottage

Entered third year from Colorado College; Junior Play Cast; Vice-President Massachusetts Club (4); Campus Board (4); Executive Council (4); Class Prophet (4); Membership Committee Y. W. C. A. (4).

Carmen Walker, Π BΦ, Ludlow — 15 Pleasant St.

Glee Club (1), (2); Class Vice-President (2); Silver Bay Delegate (2); Chairman Bible Study Committee Y. W. C. A. (3).

Cora Welch, Bethel — 18 Symons St.

Sara Whitney, Π BΦ, Bennington — 15 Pleasant St.

Glee Club (1); Silver Bay Delegate (2); Junior Play Cast (3); Junior Prom. Committee (3).

Helen Wood, Π BΦ, Hyde Park — 15 Pleasant St.

Entered third year from Lewis Institute.

Former Members 1911

Men

Fredrick A. Bowen, ΧΨ
John L. Buttolph, ΔΚΕ
Delos H. T. Brooks
Robert B. Currier, ΚΔΡ
William C. Duncan (1912), ΔΥ
Clarence F. Eddy
Earl H. Gale, ΚΔΡ
Ivers A. Hackett (1912)
Frank R. Heath, ΚΔΡ
Robert D. Hope, ΔΚΕ
William H. Hull, ΔΥ
Dane D. Jackson, ΧΨ
Harry W. Mack
C. Ray Miller, ΘΔΧ
Charles W. Mulcahy (1912), ΧΨ
Ludwig C. Seith
Louis H. Spafford, ΧΨ
Benjamin S. Stewart, ΧΨ
Wayland F. Walch (1912), ΚΔΡ

Women

Christel Cooledge, ΑΧ
Marjorie Burditt, ΑΧ
May Delaven, ΠΜΕ
Ruth W. Leavitt, ΑΧ
Sara Sterns, ΠΒΦ
Marjorie Thomas, ΑΧ
Lillian Welch

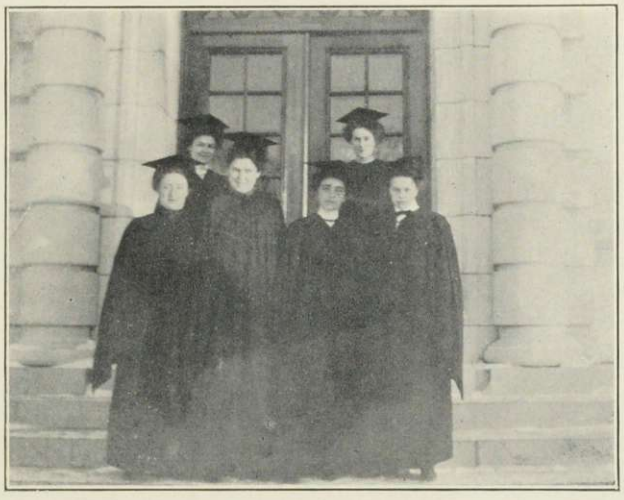

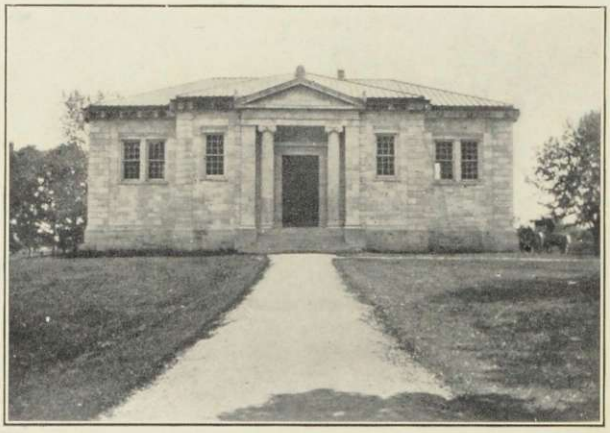

THE JUNIOR

The Junior

PRESIDENT

Charles W. Mulcahy	*President*
Minette Norton	*Vice-President*
Philip E. Kidder	*Treasurer*
Thelma Havens	*Secretary*

The Junior

BY THE grace of the faculty we are upper classmen. We have arrived at the stage where we may publish books, have a Junior Week, be slightly respected by the Freshmen, and, best of all, sit 'way back in our chairs, light our pipes and say, in a tone that places the green button stage of our existence in a period contemporary with the pyramids, "In our Freshman year."

When we are alone, though, we often wonder in a dazed sort of way how we ever did it, but we have finally come to the conclusion that it was evolution and that our first year in college corresponded very closely to the "monkey stage" of the human race.

For we have changed. Well, rather! Some of the fittest did not survive, while others were forced, by pressure of circumstances beyond their power to forestall, to"Leave the loved scenes that their infancy knew" and buck the cold world *sans* sheepskin.

But, speaking of changes, Tracey and Taylor, the only survivors of the original "one mark club" are among our most regular attendants at chapel, while the auburn-haired Josh was recently seen studying. Rumour has it that Schiller smokes; Towhead Harris was seen on the street with a girl; and Andrus once said "Darn!"

Then there are the co-eds who also are not as once they were, we understand. Cass goes to classes regularly for one thing, and there are other new departures, but the author belongs to the less studious sex and so is not competent to judge of the vicissitudes that have overtaken the other portion of the class.

We have done our part to help the college prosper. In athletics we have done our share and have been rewarded by winning the major portion of our interclass contests. 1911's athletes went down to defeat in both baseball game and track meet when we were only Freshmen, and that 18 to 4 baseball game of a year ago still moves us to laughter. Even in this our Junior year we hold the baseball and track captaincies.

But we will not grow reminiscent. We are looking ahead and in a year we will tell you how it feels to be Seniors.

Philip Sheridan Andrus — Enosburg Falls

Known as Phil.
M. D. P., his deviltry.
"Six hours in sleep, in law's grave study six,
Four spend in prayer, the rest on Nature fix."

Millard Fillmore Blanchard, K Δ P — Rutland

Known as Blanche.
M. D. P., his nerves.
"And when you slip on conversation's burrs
Don't strew your pathway with those dreadful urs."

Charles Wright Bundy, Δ K E — Nashua, N. H.

Known as Chug.
M. D. P., his hair.
"O, grandmother, what great teeth you have!"

William Christie Duncan, ΔΥ — Middlebury

Known as Dunc.
M. D. P., his khaki pants.
"Cut and come again."

Marcus Franklin Gorham, ΑΣΦ — West Rutland

Known as Mark.
M. D. P., his walk.
"He would not with peremptory tone
Assert the nose upon his face his own."

Carl Diedreich Grupe, ΑΣΦ — Willsboro, N. Y.

Known as Group.
M. D. P., his boisterousness.
"Shut up in measureless content."

Ivers Alfred Hackett — Bethel

Known as Hack.
M. D. P., reserve.
"The socially exclusive
Miss heaps and heaps of fun."

Arthur Webster Harris, ΑΣΦ — Middlebury

Known as Towhead.
M. D. P., that checker championship.
"My life is one demed horrid grind."

Ralph Warner Hedges, ΔΥ — Northfield

Known as Bush.
M. D. P., his whiskers.
"The forest-born Demosthenes
Whose thunders shake the corners of the earth."

Philip Evans Kidder, ΔKE — Brookside

Known as Kid.
M. D. P., his brains.
"The spirit of Britannia
Invokes across the main."

Arthur Burt King, ΔΥ — Westhampton Beach, N. Y.

Known as Chippie.
M. D. P., his shape.
"God save our King."

John Kopke, ΔKE — Brooklyn, N. Y

Known as Jack.
M. D. P., his grafts.
"Keep thy shop and thy shop will keep thee."

Michael Joseph Lahiff, ΧΨ — Williamstown, Mass.

Known as Mike.
M. D. P., his vocabulary.
"He could on either side dispute,
Confute, change hands and still confute."

Willys Merritt Monroe, ΔΥ — Cos Cob, Conn.

Known as Skate.
M. D. P., his egotism.
"When I am dead let fire destroy the world,
It matters not, for I am safe."

Lewis Chester Morrison — Boston, Mass.

Known as Frog.
M. D. P., his dago tenor.
"There's nothing we read of in torture's inventions
Like a well-meaning dunce with the best of intentions."

Charles William Mulcahy, ΧΨ — Hardwick

Known as Mul.
M. D. P., his corncob.
"He's tough, ma'am, tough, and devilish sly."

Richard Sargent O'Connell — Middlebury

Known as Sarge.
M. D. P., his chapel excuse.
"Why, then, do you walk as if you had swallowed a ramrod?"

Edward Lynch O'Neill, ΧΨ — Portland, Me.

Known as Ed.
M. D. P., his appearance.
"And when a woman's in the case
You know all other things give place."

Edward Joseph Ryan, ΑΣΦ — Lee, Mass.

Known as Rhynie or The Pride of Berkshires.
M. D. P., his curls.
"Talkers are no good doers: be assured
We go to use our hands and not our tongues."

Brooks Frederick Smith, ΚΔΡ — Ludlow

Known as Smitty.
M. D. P., his cheerfulness.
"One of the few, the immortal names, that were not born to die."

Joseph Milton Stilpson, ΦΝΘ — New Preston, Conn.

Known as Josh or Pinkie.
M. D. P., his spare time.
"God sifted a whole nation to send choice grain into this wilderness."

George Goldthwaite Taylor, XΨ — Granby, Mass.

Known as Stealthy.
M. D. P.,
"The charms of poetry our souls bewitch,
The curse of writing is an endless itch."

Hugh Olin Thayer, ΔΥ — Brattleboro

Known as Schiller.
M. D. P., his freckles.
"He wears the blush of youth upon his cheek."

Arthur Charles Thomas, ΔΥ — Warrensburg, N. Y.

Known as Tom.
M. D. P., his ball-bearing walk.
"Walking as if he trod on eggs."

Earle Thurman Tracey, ΧΨ — Nashua, N. H.

Known as Trace.
M. D. P., his nerve.
"'Tis the voice of the sluggard, I hear him complain,
You have waked me too soon, I must slumber again."

Wayland Flint Walch, KDP — Bedford, N. H.

Known as Waylan'.
M. D. P., his nose.
"Him for the studious shade
Kind Nature formed."

John Smith Woodward, ΔΦ — Warrensburg, N. Y.

Known as Tubbie.
M. D. P., his avoirdupois.
"We must eat to live and live to eat."

Royal Alexander Wray, ΔΥ — New York City

Known as Mabel.
M. D. P., his grin.
"Let the world slide, let the world go,
A fig for care and a fig for woe,
If I can't pay, why, I can owe."

THE UNDISTRIBUTED MIDDLE

Mabel Agnew, AX — Port Henry, N. Y.

Known as Lamb.
M. D. P., hop, skip and a run.
"A little rosebud set with little wilful thorns
And sweet as English air could make her, she."

Alice Barnum, ΠΒΦ — Jericho Center

Known as Alice.
M. D. P., Blanche.
For she is just the quiet kind
Whose natures never vary,
Like streams that keep a summer mind
Snow-hid in January."

Marjorie Bates, AX — Pittsfield, Mass.

Known as Marj.
M. D. P., the art of facial contortion.
"Who climbs the grammar tree distinctly knows
Where noun and verb and participle grows."

Blanche Bostwick, Π BΦ — Burlington

Known as Blanche.
M. D. P., giggles.
"A little rattle-headed good-for-nothing
And mischief-making monkey from her birth."

Mary Bresnahan — Proctor

Known as Mollie.
M. D. P., inability to flunk.
"With melting airs, or martial, brisk or grave;
Some chord in unison with what we hear
Is touched within us and the heart replies."

Margaret Croft, Π BΦ — Waterbury, Conn.

Known as Peggy.
M. D. P., blushes.
"'Tis said that absence conquers love
But oh! believe it not.
I've tried, alas! its power to prove,
But thou art not forgot."

Helen Crosby, ΠΜΕ — Lawrence, Mass.

Known as Helen.
M. D. P., Billy, jr.
"Words are like leaves; and where they most abound
Much fruit of sense beneath is rarely found."

Kathleen Driscoll — Ballston Spa, N. Y.

Known as Cass.
M. D. P., a pull with the Dean.
"The studious class are their own victims. They are thin and pale, their feet are cold. Their heads are hot, the night is without sleep, and the day is a fear of interruption."

Lou Dutton, Π Β Φ — Montpelier

Known as Lou.
M. D. P., a grin.
"Whence that three-cornered smile of bliss?"

Marguerite Ellison — Farmington, N. H.

Known as Marguerite.
M. D. P., Molly.
"A hair-brained sentimental trace
Was strongly marked in her face:
A wildy, witty, rustic grace
Shone full upon her."

Genevieve Elmer, Π Bϕ — Middlebury

Known as Genevieve.
M. D. P., "inquisition."
"The most curious offspring of shame is shyness."

Clara Engel, Π Bϕ — Rutland

Known as Claire.
M. D. P., D. K. E. pin.
"Dresses for breakfast and dinner and ball,
Dresses to sit in and stand in and walk in,
Dresses to dance in and flirt in and talk in,
Dresses in which to do nothing at all."

Genevieve Fellows — Wells River

Known as G.
M. D. P., the calling habit.
"Is there a tongue like hers, that o'er her cup
Doth run for ages without winding up?"

E. Pruda Harwood, AX — Round Lake, N. Y.

Known as "E. Pluribus Unum."
M. D. P., red hair.
"She taketh most delight in music, instruments and poetry."

Thelma Havens, ΠΒΦ — Chester Depot

Known as Thel.
M. D. P., Eli Yale.
"The reason firm, the temperate will,
Endurance, foresight, strength, and skill."

Ada Hill, ΠΜΕ — Lake George, N. Y.

Known as Little Hill.
M. D. P., red hair, too.
"Infinite riches in a little room."

Ruth Hill, AX — Wallingford

Known as Rufus.
M. D. P., "My word!"
"In every deed of mischief she had a heart to resolve, a head to plan, and a hand to execute."

Sarah Lewis, AX — South Royalton

Known as Sadie.
M. D. P., missionary class.
"Never elated when one is oppressed,
Never dejected when another's blessed."

Katherine McCormack, L.L. — Bethel

Known as Katherine.
M. D. P., her disposition.
"Not much talk—a great sweet quiet."

Helen Merrill, ΠΜΕ — Lawrence, Mass.

Known as Helen.
M. D. P., a mouth.
"Talk to her of Jacob's Ladder and she would ask the number of the stairs."

Louise Monroe, Π Β Φ — Cos Cob, Conn.

Known as Louise.
M. D. P., Brother Bill.
"A penniless lass wi' a lang pedigree."

Gertrude Murdock, AX — Port Henry, N. Y.

Known as Gert.
M. D. P., Irish crochet.
"Away with cats, all cats, alway,
Cats of all colors, black, white, gray,
By night a nuisance and by day,
Away with cats!"

Laura Newell, ΠΜΕ — Alstead, N. H.

Known as Baby.
M. D. P., brains.
"What is the little one thinking about?
Very wonderful things, no doubt;
Unwritten history, unfathomed mystery."

Minnette Norton, Π Β Φ — N. Westchester, Conn.

Known as Nette or Minute.
M. D. P., Cass.
"Listen to that song and learn it!
Half my kingdom would I give,
As I live,
If by such songs she would earn it."

Hazel O'Connell, Π Β Φ — Middlebury

Known as Hazel.
M. D. P., red slippers.
"Cos I'se wicked, I is,
I'se mighty wicked.
Anyway I can't help it."

Rachel Pike, Α Χ — Worcester, Mass.

Known as Piker.
M. D. P., nerves.
"Age cannot wither her nor custom stale her infinite variety."

Ruth Richner, Π Β Φ — Woodfords, Me.

Known as Rita.
M. D. P., part ownership in a mounted cat.
"She strove the neighborhood to please
With manners wondrous winning,
And never followed wicked ways
Except when she was sinning."

Lena Sears, L.L. West Hawley, Mass.

Known as Lena.
M. D. P., a monstrous little voice.
"Silent in seven languages."

Vivia Stone, AX Springfield

Known as V.
M. D. P., "Puny Euny."
"Where the stream runs smoothest, the water is deepest."

May Thayer Brattleboro

Known as May.
M. D. P., modesty.
"Steadfast of thought,
Well made, well wrought,
Far may be sought
Ere you can find
So courteous, so kind."

Jessie Marion Warner — Brandon

Known as Jess.
M. D. P., a half year off.
"Give thoughts on tongue."

Pauline Weiss — Newark, N. J.

Known as Polly.
M. D. P., puffs.
"Ah me, how weak a thing the heart of woman is!"

Amelia Williard, L.L. — Vergennes

Known as the "Albino."
M. D. P., reserved seat in Psychology.
"The fair, the chaste, the unexpressive she!"

Grace Wright, ΠΜΕ — Vergennes

Known as Grace.
M. D. P., constant quiet.
"For silence and chaste reserve is woman's genuine praise."

Former Members 1912

Men

John English, KΔP
Silas C. Goddard, C. C.
John W. Hamilton, DKE
Carrol D. Harrington, DKE
Roger K. Lane, ΔΥ
Harry C. McNamara, C. C.
Ai B. Nevling, DKE
Clinton N. Overton, C.C.
Thomas J. Rock, DKE

Women

Eleanora S. Chesley
Cecil R. Childs, ΠΜΕ
Martha L. Hayes
Lucy A. Holden
Lettie E. Kingsley
Lucy L. Leidke, AX
Grace L. Pennock, LL
Ethel Schoonmaker
Alice H. Seeley, ΠΒΦ
Carolyn D. Smiley
Dorothy M. Tuttle, ΠΒΦ
Ruby Watkins, LL

AFTER THE MAINE GAME

The Soph

SHE ~ DON'T YOU HURT THAT POOR LITTLE GREEN THING !

HE ~ HE WON'T TURN.

The Sophomore

PRESIDENT

Officers

Harry O. Williams	*President*
Helen Harriman	*Vice-President*
John Arnold	*Treasurer*
Phyllis Hopkins	*Secretary*

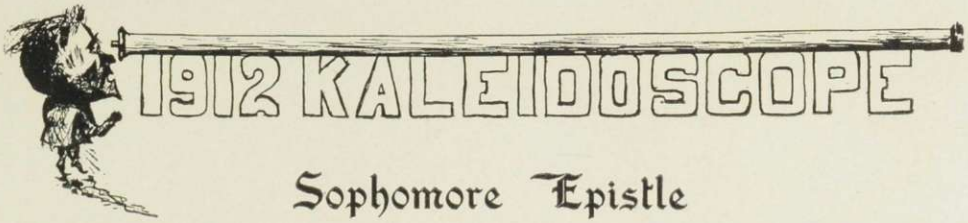

Sophomore Epistle

THE responsibilities of the universe rest so heavily upon our shoulders that we have scarcely found time to compile for the benefit of posterity this brief epitome of our most notable achievements. Though an unappreciative world looks with indifference on our self-sacrificing labors for the good of humanity, still we persevere in martyr-like devotion, for we realize that the destiny of the ages is in our keeping.

Such a noble conception of duty naturally has had a sobering influence. The petty anxieties of study, the frivolous amusements of a year ago—all have been abandoned in our all-absorbing devotion to the great cause of benefiting mankind—particularly the Freshmen, Faculty, and Juniors. We set about our self-imposed task with an ardor that should have won universal approbation. But we have suffered the fate of all great reformers, for our earnest endeavors for their good are not appreciated by this perverse generation. While it was a grievous disappointment to find the world so stolidly indifferent to our zealous attempts to reform it, we have not lost heart. Posterity will yet elevate us to our deserved pedestal of honor and bow in humility and reverence before our memory.

Until that time we have resolved to lend our labors to the uplifting of an unappreciative universe, and accordingly we have condescended to devote our energy to the most crying need of the age, the chastisement of 1914. We are few, but—. Ask the unnumbered hosts of confusion who had eight hands on the hat while they had but three! Ask the self-confident wearers of the blue and "yaller" why they did not celebrate the anticipated football victory!

Out of pure commiseration for past defeats we allowed '14 a few points in the track meet; but as we do not wish to be ostentatious in our generosity, we refrain from comment. Don't mention the flag scrap! The Freshmen have wished to forget it, and out of sympathy for their helpless state, it has been entirely overlooked.

Of ourselves! Our scholars, musicians, poets, orators, divines, organizers and enthusiasts of no particular breed are legion: you will find their names some day in the Hall of Fame—or the Rogues' Gallery. Modesty forbids further enumeration of our virtues here.

Leaving to future ages the appreciation due our wonderful genius and unselfish devotion, we subscribe ourselves

The Despised and Long-Suffering Sophomores.

Sophomores

Class of 1913

John Comstock Agnew, ΔKE	Sc.	*Port Henry, N. Y.*	D. K. E. House
John Alanson Arnold, ΔKE	Cl.	*St. Albans*	8 South St.
Dale Simpson Atwood, XΨ	Sc.	*St. Johnsbury*	Chi Psi Lodge
Edwin Lawrence Bigelow	Ped.	*Stowe*	13 S. H.
Lacy Wheaton Bump, ΔKE	Sc.	*Potsdam, N. Y.*	D. K. E. House
Edgar Alonzo Carrier, Jr., AΣΦ	Cl.	*Colchester, Conn.*	12 S. H.
William Wallace Chalmers, ΔKE	Sc.	*Fitchburg, Mass.*	D. K. E. House
Theron Lee Culver, AΣΦ	Sc.	*Royalton*	12 P. H.
Wilfred Edward Davison, KΔP	Cl.	*Lower Cabot*	18 P. H.
Marvin James Dodd, ΔKE	Sc.	*East Orange, N. J.*	9 S. H.
John Edmund Downing, Jr.	Sc.	*East Port Chester, Conn.*	5 S. H.
Rolland John Ellsbury, AΣΦ	Sc.	*Willsboro, N. Y.*	15 P. H.
William Eben Greenleaf	Ped.	*Hinesburg*	6 P. H.
Russell Warren Hallock, ΔΥ	Sc.	*Speonk, N. Y.*	D. U. House
Bernard Arthur Leonard, KΔP	Sc.	*Wallingford*	7 S. H.
Walter Bernard McGuirk, AΣΦ	Sc.	*East Wallingford*	12 S. H.
William Kenedy MacMurtry, AΣΦ	Cl.	*Middlebury*	R. F. D. No. 2
George Edwin Parker, AΣΦ	Ped.	*Barre*	6 S. H.
William Francis Pollard, Jr., ΔΥ	Cl.	*Riverside, Mass.*	31 S. H.
Hobart Bennett Potter, Jr., ΔΥ	Cl.	*Newark, N. J.*	D. U. House
Clinton Seymour Reynolds, KΔP	Cl.	*Pittsfield, Mass.*	18 P. H.
Marshall Jewell Root, KΔP	Sc.	*Providence, R. I.*	7 S. H.
Hiram Spencer Sessions, XΨ	Cl.	*West Rutland*	Chi Psi Lodge
Charles Leo Smiddy, ΔΥ	Sc.	*New London, Conn.*	D. U. House
Hendrick Woodruff Van Ness, KΔP	Sc.	*Greenwich, N. Y.*	16 P. H.
Roy Harold Walch, KΔP	Cl.	*Hudson, N. H.*	9 P. H.
Ralph Hall Waldo, ΔΥ	Sc.	*New York, N. Y.*	D. H. House
Edward Chauncy Walker, AΣΦ	Sc.	*Richmond*	14 S. H.
Edgar Jolls Wiley, AΣΦ	Sc.	*Ticonderoga, N. Y.*	6 S. H.
Frank Grandey Williams, KΔP	Cl.	*Bridport*	31 S. H.
Harry Oliver Williams, XΨ	Cl.	*Rutland*	Chi Psi Lodge
Royal Alexander Wray, ΔΥ	Cl.	*New York, N. Y.*	20 Weybridge St.

Women

Fannie Gertrude Alden	Cl.	*Proctor*	36 College St.
Mary Townsend Archibald, AX	Cl.	*Rutland*	9 Elm St.
Laurie Romola Besiegel	Ped.	*Dalton, Mass.*	34 Seminary St.
Esther Alice Boyce, AX	Cl.	*Bristol, N. H.*	34 Pleasant St.
Ruth Mary Brookins	Cl.	*Middlebury*	47 Pleasant St.
Sara Davis Brown, AX	Cl.	*St. Albans*	41 South St.
Faye Belle Butterfield, L.L.	Ped.	*Middlebury*	30 South St.
Caroline Elizabeth Buttolph, AX	Cl.	*Middlebury*	111 Main St.
Julia Clifford Carter, ΠΜΕ	Ped.	*Vergennes*	7 Elm St.
Florence Ardelle Clark, ΠΒΦ	Cl.	*Brookville, Mass.*	Battell Cottage
Wilma Caroline Cory	Cl.	*Saxton's River*	34 Pleasant St.
Bessie Mildred Cudworth, ΠΜΕ	Ped.	*S. Ashburnham, Mass.*	20 College St.
Edith Darrow	Cl.	*Middlebury*	3 Weybridge St.
Grace Maria Ellis	Cl.	*Worcester, Mass.*	Battell Cottage
Helen Atarah Harriman, ΠΒΦ	Cl.	*N. Adams, Mass.*	27 Washington St.
Bertha Annette Holden	Cl.	*Pittsford*	Battell Cottage
Alice Adella Holmes	Ped.	*Proctor*	36 College St.
Eva Adelia Holt, AX	Cl.	*West Rutland*	Battell Cottage
Phyllis Edwards Hopkins, ΠΜΕ	Cl.	*Belchertown, Mass.*	Battell Cottage
Kathleen Amelia Hunt	Ped.	*Middlebury*	R. F. D. No. 4
Mary Ida Johnson, AX	Cl.	*Wallingford*	41 South St.
Emma Elizabeth Kingsley, L.L.	Ped.	*Middlebury*	11 Elm St.
Faith Blackmer Linsley	Cl.	*Middlebury*	Battell Cottage
Alice Mary Morrill	Ped.	*North Troy*	36 College St.
Alice Rachel Peaslee	Cl.	*Contoocook, N. H.*	Battell Cottage
Annie Estelle Perkins, ΠΒΦ	Ped.	*Berwick, Me.*	27 Washington St.
Mary Colton Reynolds, ΠΒΦ	Cl.	*Fair Haven*	15 Pleasant St.
Annah Belle Sheldon	Cl.	*West Salisbury*	6 South St.
Charlotte Leavitt Slocum, ΠΜΕ	Cl.	*Amherst, Mass.*	Battell Cottage
Barbara Harriet Smith, AX	Cl.	*Middlebury*	6 South St.
Mildred Adeline Snow	Ped.	*Bellows Falls*	23 Weybridge St.
Ruby May Vosburgh, AX	Cl.	*Middlebury*	50 Court St.
Frances Eunice Williams, AX	Cl.	*Central Bridge, N. Y.*	117 Main St.
Dora Mabel Willson	Cl.	*Granby*	18 Seymour St.
Stella Alice Wooster	Ped.	*Middlebury*	8 Elm St.

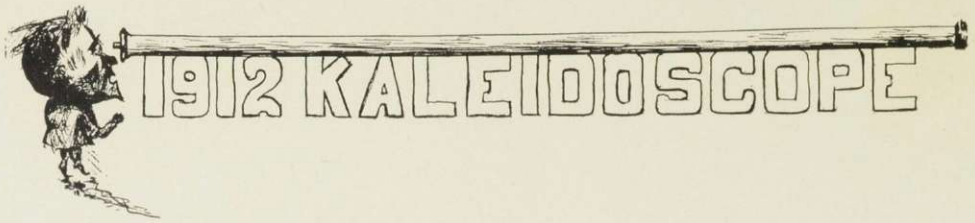

Former Members 1913

Men

Burnham A. Bibens, C. C.
LeRoy C. Brown, C. C.
Ralph B. Corkran, ΧΨ
William H. Danbrook, C. C.
Walter E. Dancink, ΔΥ
William J. English
George L. Fowler, C. C.
William J. Hagar, ΚΔΡ
Samuel E. James
Henry J. Merchand
Lester L. Nichols, ΧΨ
Charles B. Sherman
Dwight L. Wells

Women

Ruth B. Buck
Elizabeth H. Creegan
Edna J. Ellsworth
Emma Frost
Eleanor M. Galleher
Jennie A. Harris
Eleanor W. Hatch, ΠΒΦ
Sara J. Hayes
Ethel Johnston
Edna H. Wilder

In Memoriam

Frederick Allan Wurtzbach

Class of 1913

Died July 9, 1910

A GOOD BLUFF

THE FRESHMAN

Freshman Class

PRESIDENT

Officers

Russell E. Smith	*President*
Florence Aseltine	*Vice-President*
Benjamin W. Fisher	*Treasurer*
Ellen Bailey	*Secretary*

Freshman Letter

"It is a tale
Told by an idiot: full of sound and fury
Signifying nothing."

DEAR EDITOR:—Here are a few of the valorous exploits of our illustrious class—not all, but just a few. We arrived in Middlebury nearly 100 strong, even if Cap Edes and Snowball were late. At first everybody was so nice. Then suddenly there was a change and a few of our best known members were invited to go quail hunting by moonlight. Whether they enjoyed the honor or not we do not know, as they were too polite to talk about their hosts. However, most of us escaped, for Prexie took pity on our defenceless state and cut out those soirees.

We did lose the hatscrap but we showed our ability to "come back" in the track meet. In football our horseshoe was mislaid but the loss of the game does not count, for we are not mud hens. In basketball the Sophs also bowed to our superior prowess and even 1911's aggregation got an awful scare.

So, taking all things into consideration, you see we have started to carve our little niche in the college Hall of Fame even though we are not "dead ones" yet.

Yours optimistically,

1914

Class Roll, 1914

Men

George Isaac Abbott, Jr., XΨ	Sc.	*Bethel*	10 S. H.
Harold Wallace Abbott, ΛΣΦ	Sc.	*Derry, N. H.*	11 S. H.
Irving Holden Baker	Cl.	*Danby*	23 S. H.
Leslie Bernstein, KΔP	Cl.	*Richmondville, N. Y.*	15 S. H.
David Holbrook Brown, ΛΣΦ	Cl.	*Collinsville, Conn.*	1 S. H.
Robert Edgar Bundy, ΔKE	Cl.	*Bethel*	10 S. H.
Willard Duncan Carpenter	Sc.	*Vergennes*	27 S. H.
Howe Kendrick Cassavant, XΨ	Cl.	*Albany, N. Y.*	21 S. H.
Laurence Webster Cluff	Ped.	*Hyde Park, Mass.*	26 S. H.
Earland B. Cook, ΔKE	Sc.	*Concord, N. H.*	9 S. H.
Elton Frick Cronk, ΔΥ	Sc.	*Greenwich, Conn.*	16 S. H.
Max Irving Davis	Ped.	*Brooklyn, N. Y.*	13 P. H.
Homer R. Denison, KΔP	Cl.	*New Haven, Conn.*	23 S. H.
Robert J. Denton, XΨ	Sc.	*Port Jervis, N. Y.*	3 S. H.
Bert Edward Doyle,	Sc.	*Hanover, N. H.*	24 S. H.
George Lester Edes, XΨ	Sc.	*Newport, N. H.*	3 S. H.
Richard Stewart Esten, KΔP	Sc.	*Middlebury*	55 Seminary St.
Howard C. Farwell, ΛΣΦ	Sc.	*Providence, R. I.*	28 S. H.
Benjamin Warner Fisher, ΔΥ	Sc.	*Vergennes*	19 S. H.
Harvey Edward Goodell, ΔΥ	Sc.	*Readsboro*	7 P. H.
Herbert Warren Goodhue, ΔΥ	Sc.	*Hyde Park, Mass.*	26 S. H.
Herbert Warren Hamilton	Sc.	*Campello, Mass.*	11 P. H.
Robert Henry Hill, ΛΣΦ	Cl.	*Ticonderoga, N. Y.*	8 S. H.
Arthur Russell Holden	Sc.	*Shirley, Mass.*	2 S. H.
John Fiske Hough, KΔP	Cl.	*Rutland*	30 S. H.
Moses Gilbert Hubbard, Jr., ΔKE	Cl.	*Summit, N. J.*	23 S. H.
Ralph Hutchins, ΣX	Sc.	*North Stratford, N. H.*	S. H.
Howard Conkling Johnston	Sc.	*Horicon, N. Y.*	17 S. H.
Clarence W. McIntire	Ped.	*Woodsville, N. H.*	1 S. H.
Walter Irving Metcalf	Cl.	*Hydeville*	16 S. H.
Augustus W. F. Newman, KΔP	Sc.	*Hoosac Tunnel, Mass.*	7 P. H.
William Francis O'Neil	Sc.	*West Rutland*	25 S. H.
Thomas H. Ormsbee, XΨ	Sc.	*Brooklyn, N. Y.*	14 College St.

Arthur Buckingham Perkins	Sc.	*Chicago, Ill.*	31 S. H.
Wayne N. Plummer, KKK	Sc.	*Laconia, N. H.*	S. H.
George Abert Ramsdell	Sc.	*Millington, Mass.*	24 S. H.
Werner Frederick Reith, KΔP	Sc.	*Dolgeville, N. Y.*	29 S. H.
Oscar Bingby Rogers, ΔΥ	Sc.	*Remsenburg, L. I., N. Y.*	29 S. H.
George Herbert Seavey	Ped.	*Hudson, N. Y.*	28 S. H.
William Mallory Sheldon, ΔKE	Sc.	*East Orange, N. J.*	22 S. H.
Russell Earle Smith, ΔΥ	Sc.	*Vergennes*	27 S. H.
Karl Isaac Solomon Sterns, XΨ	Ped.	*Middlebury*	6 High St.
Edward Robert Triggs, KΔP	Sc.	*Port Chester, N. Y.*	5 S. H.
Homer Jackson Vail, KΣ	Sc.	*Randolph*	20 Weybridge St.
John Charles Eliot Voss	Cl.	*Shoreham*	125 Main St.
Dominic Henry Weafer, ΔKE	Sc.	*Morrisville*	8 P. H.
Elmer Reed West	Cl.	*Ticonderoga, N. Y.*	8 S. H.
Charles Wilcox, KΔP	Sc.	*Greenfield, Mass.*	11 P. H.
Edwin Holmes Woods	Sc.	*Oxford, Miss.*	66 Main St.
William Francis Youngs, ΔKE	Sc.	*Summit, N. J.*	32 S. H.

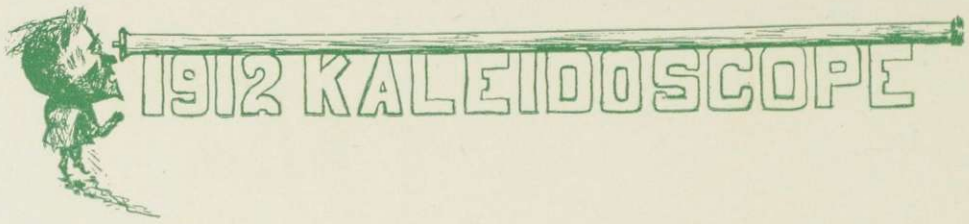

Women

Florence Mary Aseltine	Cl.	*Enosburg Falls*	15 Pleasant St.
Ellen Mary Bailey	Cl.	*Wells River*	31 Seminary St.
Harriet Beecher Blakeman	Cl.	*Stratford, Conn.*	Battell Cottage
Hattie Jane Bump	Ped.	*Salisbury*	49 Court St.
Eunice Cady	Ped.	*Middlebury*	R. F. D. 5
Helena Belle Carpenter	Cl.	*Enosburg Falls*	22 Main St.
Helen Madaline Carrigan	Cl.	*Brandon*	36 College St.
Gladys Ina Davis	Cl.	*Chester*	15 Pleasant St.
Sophia Noela DuBois	Ped.	*Bethel*	41 South St.
Alice Maria Easton	Cl.	*Middlebury*	60 Pleasant St.
Amy Harriet Edmands	Cl.	*Island Pond*	Battell Cottage
Mary Louise Ellis	Cl.	*Pittsfield*	125 Main St.
Isabelle Upton Esten, ΠΒΦ	Cl.	*Middlebury*	55 Seminary St.
Stella Agnes Farrell	Ped.	*Middlebury*	38 College St.
Helen Louise Foss	Cl.	*Charlestown, N. H.*	23 Weybridge St.
Marguerite Ellen Fuller	Ped.	*Westfield, Mass.*	36 College St.
Mary Madeline Geran	Cl.	*Holyoke, Mass.*	Battell Cottage
Elsie Julia Gibson	Ped.	*Pittsfield, N. H.*	37 N. Pleasant St.
Irene Augusta Graves	Cl.	*St. Albans*	Battell Cottage
Jessie Martha Graves	Cl.	*Walpole, N. H.*	36 College St.
Helen Irene Haugh	Cl.	*Waterbury, Conn.*	Battell Cottage
Charlotte Florence Jenne	Ped.	*Enosburg Falls*	15 Pleasant St.
Gertrude Frances Kingsley	Ped.	*Middlebury*	11 Elm St.
Edna Marion Latham	Cl.	*Northfield*	126 Main St.
Ethel Caroline Magoon	Cl.	*Coos, N. H.*	38 South St.
Aura Edwina Mudgett	Ped.	*Richford*	37 Pleasant St.
Caro Beulah Noyes	Cl.	*Salisbury*	10 College St.
Ruth Adele Noyes	Cl.	*Salisbury*	10 College St.
Sadie May Rice	Ped.	*Leicester, Mass.*	25 Seminary St.
Mary Edna Rockwood	Ped.	*Middlebury*	12 Seminary St.
Bernice Sophronia Sanborn	Ped.	*Newburgh, N. Y.*	23 Weybridge St.
Mary Agnes Shea	Ped.	*Middlebury*	11 High St.
Jennie Lois Spaulding	Cl.	*Craryville, N. Y.*	Battell Cottage
Verena Italy Suter	Cl.	*Swanton*	Battell Cottage
Alice Louise Tipping	Cl.	*Claremont, N. H.*	23 Weybridge St.
Julia Bosworth Wood	Ped.	*West Upton, Mass.*	Battell Cottage

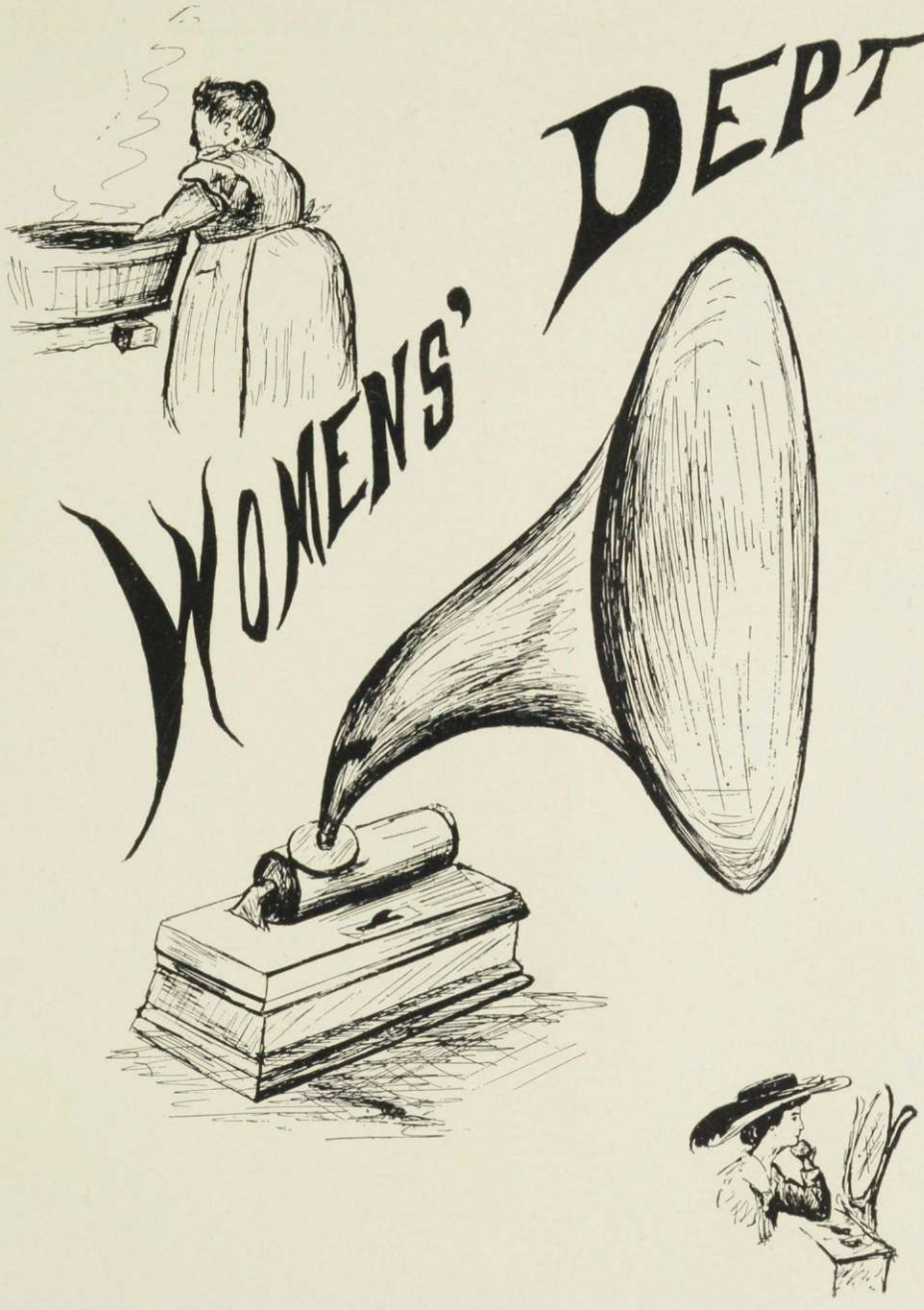
WOMENS' DEPT

Y. W. C. A.

Cabinet

Jennie McLellan	*President*
Myrle Hill	*Vice-President*
Charlotte Slocum	*Secretary*
Margaret Croft	*Treasurer*

Committees

Myrle Hill	*Chairman Membership Committee*
Helen Crosby	*Chairman Devotional Committee*
Sadie Lewis	*Chairman Missionary Committee*
Dora Wilson	*Chairman Bible Study Committee*
Mabel Martin	*Chairman Social Committee*
Margaret Croft	*Chairman Finance Committee*
Eva Holt	*Chairman Intercollegiate Committee*

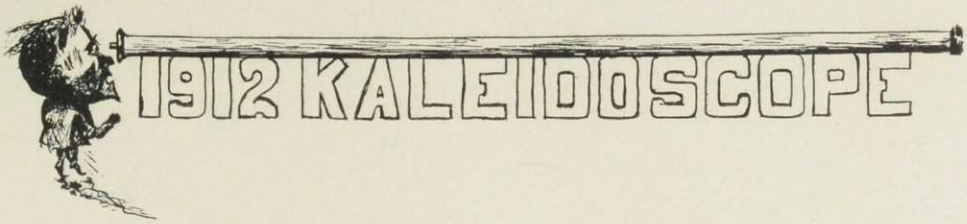

Silver Bay Club

Minette Norton . . . . . *President*
Mary Archibald . . . . . *Vice-President*
Dora Wilson . . . . . *Secretary*
Isabelle Esten . . . . . *Treasurer*

Membership

1911

Grace Allen
Marion Frizelle
Eliza Hart
Myrle Hill
Jennie McLellan
Carmen Walker
Sara Whitney

1912

Ruth Hill
Minette Norton
Vivia Stone

1913

Eva Holt
Mary Johnson
Mary Archibald
Dora Wilson

1914

Isabelle Esten

Woman's Musical Association

Ruth Burnham . . . . . *President*
Minette Norton . . . . . *Secretary*
Caroline Buttolph . . . . . *Treasurer*

Members

First Sopranos

Ruth Burnham, '11
Carmen Walker, '11
Elizabeth Caswell, '11
Rachel Pike, '12
Genevieve Fellows, '12
May Thayer, '12
Louise Monroe, '12
Ada Hill, '12
Gertrude Murdock, '12
Margaret Croft, '12
Minette Norton, '12
Grace Ellis, '13
Mary Johnson, '13
Ardelle Clark, '13
Eva Holt, '13
Wilma Corey, '13
Gertrude Kingsley, '14
Sophia DuBois, '14
Vivia Suitor, '14
Mary Geran, '14

Elsie Gibson, '14

Second Sopranos

Mary Bresnahan, '12
Amelia Willard, '12
Alice Holmes, '13
Florence Aseltine, '14
Jessie Graves ,'14
Charlotte Jenne, '14
Aura Mudgett, '14
Isabelle Esten, '14
Gladys Davis, '14
Bernice Sanborn, '14
Mary Shea, '14
Helena Carpenter, '14

First Altos

Emma Easton, '11
Mabel Martin, '11
Marguerite Ellison, '12
Blanche Bostwick, '12
Pauline Weiss, '12
Charlotte Slocum, '13
Hattie Bump, '14
Alice Easton, '14
Ellen Bailey, '14
Helen Foss, '14
Julia Wood, '14
Alice Tipping, '14

Second Altos

Sara Whitney, '11
Eliza Hart, '11
Marjorie Bates, '12
Alice Barnum, '12
Pruda Harwood, '12
Alice Morrill, '13
Caroline Buttolph, '13
Amy Edwards, '14
Ethel Magoon, '14
Helen Carrigan, '14

WOMAN'S GLEE CLUB

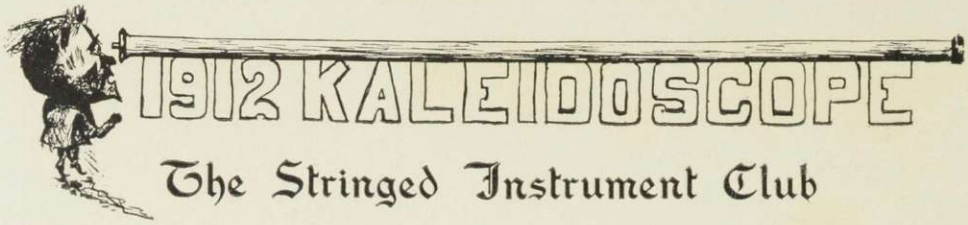

The Stringed Instrument Club

Molly E. Bresnahan . . . . . *President*
Wilma C. Corey . . . . . *Vice-President*
Helen A. Harriman . . . . . *Secretary-Treasurer*

Members

Violins

Molly E. Bresnahan, '12
Marguerite A. Ellison, '12
Wilma C. Corey, '13
Helen M. Carrigan, '14

Mandolins

Gertrude M. Murdock, '12
Minette C. Norton, '12
Hazel G. O'Connell, '12
Caroline E. Buttolph, '13
Helen A. Harriman, '13

Banjos

L. Genevieve Fellows, '12
Mary M. Geran, '14
Mary C. Reynolds, '13
Miriam E. Williams

Guitar

Marguerite E. Fuller, '14

THE STRINGED INSTRUMENT CLUB

Sororities

Alpha Zeta of Alpha Chi

Vermont Alpha of Pi Beta Phi

Loyal League of Middlebury College

Pi Mu Epsilon

Alpha Zeta of Alpha Chi

Founded in 1889

Sorores in Urbe

Miss Rence E. Avery, '01
Mrs. Blossom P. Bryant, '91
Miss Grace S. Buttolph, '08
Miss Rena R. Huntley, '10
Mrs. May B. Taylor, '96
Mrs. Sarah S. Thomas, '91

Sorores in Collegio

1911

Louise Johnson
Mabel Martin
Marion Martin
Elizabeth Ryder
Margaret F. Sheldon
Eunice W. Smith

1912

Mabel L. Agnew
E. Marjorie Bates
E. Pruda Harwood
Ruth Hill
Sarah H. Lewis
Gertrude M. Murdock
Rachel F. Pike
Vivia Stone

1913

Esther A. Boyce
Sarah D. Brown
Caroline E. Buttolph
Eva M. Holt
Mary I. Johnson
Ruby M. Vosburgh

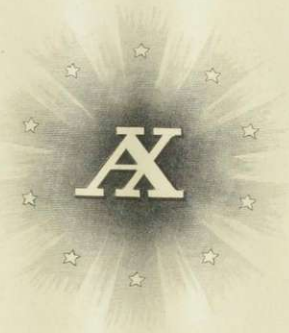

Dreka, Phila.

Vermont Alpha of Pi Beta Phi

Established in 1893

Sorores in Urbe

Mrs. Ezra Brainerd
Mrs. Philip Crane
Mrs. Walter White
Miss Alice Seely
Miss Sarah Sterns

Sorores in Collegio

Elizabeth Adams
Gertrude Brodie
Elizabeth Caswell
Margaret French
Eliza Hart
Jennie McLellan
Carmen Walker
Sara Whitney

1912

Alice Barnum
Blanche Bostwick
Margaret Croft
Lou Dutton
Thelma Havens
Louise Monroe
Minette Norton
Ruth Richner

1913

Helen Harriman
Annie Perkins
Mary Reynolds

1914

Isabel Esten

Pi Beta Phi

Chapter Roll

Alpha Province

Vermont Alpha	Middlebury College
Vermont Beta	University of Vermont
Massachusetts Alpha	Boston University
Ontario Alpha	University of Toronto
New York Alpha	Syracuse University
New York Beta	Barnard College
Pennsylvania Alpha	Swarthmore College
Pennsylvania Beta	Bucknell University
Pennsylvania Gamma	Dickinson College
Maryland Alpha	Woman's College of Baltimore
Columbia Alpha	George Washington University

Beta Province

Ohio Alpha	Ohio University
Ohio Beta	Ohio State University
Ohio Gamma	University of Wooster
Indiana Alpha	Franklin College
Indiana Beta	University of Indiana
Indiana Gamma	Butler College
Illinois Beta	Lombard College
Illinois Delta	Knox College
Illinois Epsilon	Northwestern University
Illinois Zeta	University of Illinois
Michigan Alpha	Hillsdale College
Michigan Beta	University of Michigan
Wisconsin Alpha	University of Wisconsin

Gamma Province

Iowa Alpha	Iowa Wesleyan University
Iowa Beta	Simpson College
Iowa Gamma	Iowa State College
Iowa Zeta	Iowa State University
Minnesota Alpha	University of Minnesota
Missouri Alpha	University of Missouri
Missouri Beta	Washington University
Kansas Alph	Kansas University
Nebraska Beta	University of Nebraska
Louisiana Alpha	Newcomb College
Texas Alpha	University of Texas
Oklahoma Alpha	University of Oklahoma

Delta Province

Colorado Alpha	University of Colorado
Colorado Beta	Denver University
California Alpha	Leland Stanford, Jr., University
California Beta	University of California
Washington Alpha	University of Washington
Wyoming Alpha	University of Wyoming

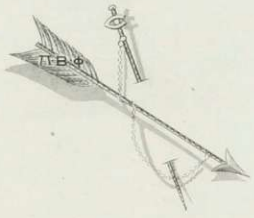

J. A. WRIGHT, PHILA.

The Loyal League of Middlebury College

Founded in 1907

Soror in Urbe

Carrie E. Damon, '09

Sorores in Collegio

1911

Isabel C. Duncan
M. Kathleen Edmunds
Emma G. Easton
Kathleen M. Foote

1912

Lena D. Sears
L. Amelia Willard
Katherine M. McCormack

1913

Julia C. Carter
Emma E. Kingsley

Pi Mu Epsilon

Organized 1909

Sorores in Collegio

1911

Grace Allen
Veva Bullard
Ruth Burnham
Alice Casey
Marian Frizelle
Myrle Hill
Alice Hemenway

1912

Helen Crosby
Ada Hill
Helen Merrill
Laura Newell
Grace Wright

1913

Bessie Cudworth
Phyllis Hopkins
Gladys Rand
Charlotte Slocum

ATHLETICS.

WEARERS OF THE M

Football

1911

W. E. Barnes
J. W. McConnell
R. F. Palmer
P. W. Darrow
H. D. Moore
H. S. Tuck (mgr.)

1912

R. W. Hedges
B. F. Smith
A. B. King
J. S. Woodward

1913

L. W. Bump
B. A. Leonard

1914

H. K. Cassavant
B. W. Fisher
G. L. Edes
E. R. Triggs

Baseball

1911

W. E. Barnes

1912

C. W. Bundy
B. F. Smith

1913

J. M. Stillson
B. A. Leonard
R. A. Wray

Track

1912

A. B. King
G. G. Taylor

1913

W. B. McGuirk

Track Athletics

MGR. KING

Season of 1909-1910

A. B. King . . . . . *Manager*
John Kopke . . . . . *Assistant Manager*
R. C. Ryder . . . . . *Captain*

College Team

R. C. Ryder, '10
G. M. Darrow, '10
R. L. Fisher, '10
H. D. Moore, '11
R. P. Dale, '11
B. S. Stewart, '11
G. G. Taylor, '12
A. B. King, '12
R. S. O'Connell, '12
W. B. McGuirk, '13
T. L. Culver, '13
D. S. Atwood, '13
C. S. Reynolds, '13

Season of 1910-1911

John Kopke . . . . . *Manager*
B. F. Smith . . . . . *Assistant Manager*
A. B. King . . . . . *Captain*

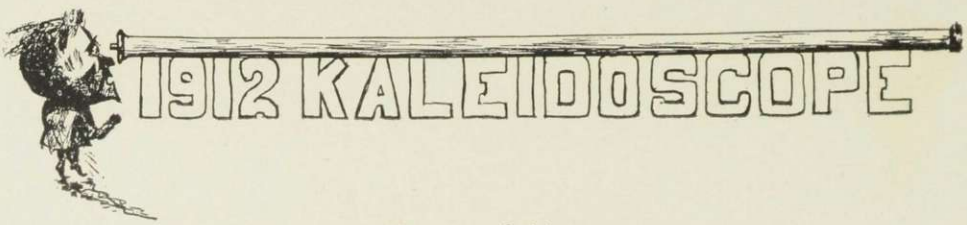

Dual Meet

Middlebury and St. Lawrence — **Middlebury, May 13, 1910**

Events

100-Yard Dash—Won by Williams of St. Lawrence; Taylor of Middlebury, 2nd; David of St. Lawrence, 3d; time, 10 3-5 sec.

Mile Run—Won by Quinn of St. Lawrence; McGuirk of Middlebury, 2nd; Ryder of Middlebury, 3d; time, 4 min. 58 3-5 sec.

220-Yard Dash—Won by Williams of St. Lawrence; Taylor of Middlebury, 2nd; Culver of Middlebury, 3d; time, 24 sec.

Running High Jump—Won by Sweet of St. Lawrence; Stewart of Middlebury, 2nd; Culver of Middlebury, Atwood of Middlebury and Dodds of St. Lawrence tied for 3d; height, 5 ft. 3 1-2 in.

Hammer Throw—Won by Sweet of St. Lawrence; Olds of St. Lawrence, 2nd; King of Middlebury, 3d; distance, 105 ft. 5 in.

Shot Put—Won by Sweet of St. Lawrence; King of Middlebury, 2nd; Fisher of Middlebury, 3d; distance, 37 ft. 1 in.

440-Yard Dash—Won by Dodds of St. Lawrence; Williams of St. Lawrence, 2nd; Moore of Middlebury, 3d; time, 54 4-5 sec.

Pole Vault—Won by Miller of St. Lawrence; Dale of Middlebury and Freeman of St. Lawrence tied for second and third; height, 9 ft. 2 in.

120-Yard Hurdles—Won by David of St. Lawrence; Dodds of St. Lawrence, 2nd; Atwood of Middlebury, 3d; time, 18 2-5 sec.

Half-Mile Run—Won by Morris of St. Lawrence; McGuirk of Middlebury, 2nd; O'Connell of Middlebury, 3d; time, 2 min. 15 sec.

Running Broad Jump—Won by Sweet of St. Lawrence; David of St. Lawrence, 2nd; Freeman of St. Lawrence, 3d; distance, 20 ft. 8 in.

220-Yard Hurdles—Won by Williams of St. Lawrence; Atwood of Middlebury, 2nd; Culver of Middlebury, 3d; time, 30 sec.

Two-Mile Run—Won by Ryder of Middlebury; Reynolds of Middlebury, 2nd; Darrow of Middlebury, 3d; time, 11 min. 50 2-5 sec.

Score

St. Lawrence, 76⅓ — Middlebury, 40⅔

College Records

100-Yard Dash	Halpin, '93	10 1-8 seconds
Running High Jump	Stewart, '11	5 feet 3 inches
220-Yard Dash	Harmon, '10	24 seconds
Shot Put	King, '12	35 feet 10 4-5 inches
Relay Race (half mile)	1912	1 minute 45 1-5 seconds
440-Yard Dash	Harmon '10	56 1-2 seconds
Pole Vault	Ross, '90	9 feet 6 inches
Half-Mile Run	Tobin, '09	2 minutes 20 seconds
Running Broad Jump	King, '12	19 feet 6 1-2 inches
220-Yard hurdles	Stevens, '09	30 seconds
Mile Run	Ryder, '10	5 minutes 2 seconds
Shot Put (12 lb.)	King, '12	44 feet 6 1-2 inches
Hammer Throw	King, '12	102 feet 9 1-3 inches
2-Mile Run	Ryder, '10	11 minutes 15 seconds

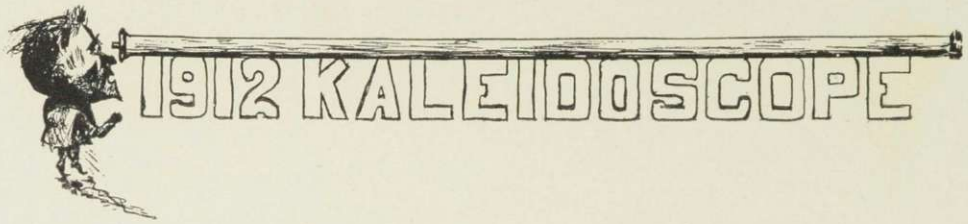

Track Athletics

FOR several years Middlebury has held annual interclass track meets, and there is a tradition of a Varsity team back in the nineties. The spring of 1910 saw the rapid growth of this branch of athletics. We are hoping to place on the field this year a strong and swift aggregation of track men. There are many first-class athletes in college who will become point winners this year with good conscientious work. The interclass meet will show that we have enough material to make a good showing against St. Lawrence on May 20th. We do not expect to break all the existing records immediately but we do ask our friends to watch the new youngsters grow.

A. B. King, Captain

Baseball

MANAGER

Season of 1910

P. D. Ross	*Captain*
E. C. Hadley	*Manager*
R. P. Dale	*Assistant Manager*
R. L. Fisher, '10	*Coach*

The Team

R. L. Fisher, *Pitcher and Field, Third Base*
R. A. Wray, *Pitcher and Field*
J. M. Stillson, *Pitcher and Field*
B. S. Stewart, *Catcher*
H. O. Williams, *Catcher*
C. W. Bundy, *First Base*
B. F. Smith, *Second Base*
P. D. Ross, *Short Stop*
W. E. Barnes, *Third Base*
B. A. Leonard, *Center Field*
R. M. Coleman, *Field*

Baseball

THE last season was a disappointment. Middlebury had 3 pitchers and a pair of catchers the equal of any men she opposed, but the fielding and hitting were terribly below the standard the team should have attained.

The season started out with a rush, the first jolt being at the hands of Norwich. The next day, however, the team "came back", but after this the play fell off greatly. The third Norwich game was thrown away and then R. P. I. scored five runs on two hits.

The team showed flashes of good form as when the strong University of Maine team was beaten and when Colgate and Hamilton were trimmed on successive days, but the spurts did not last.

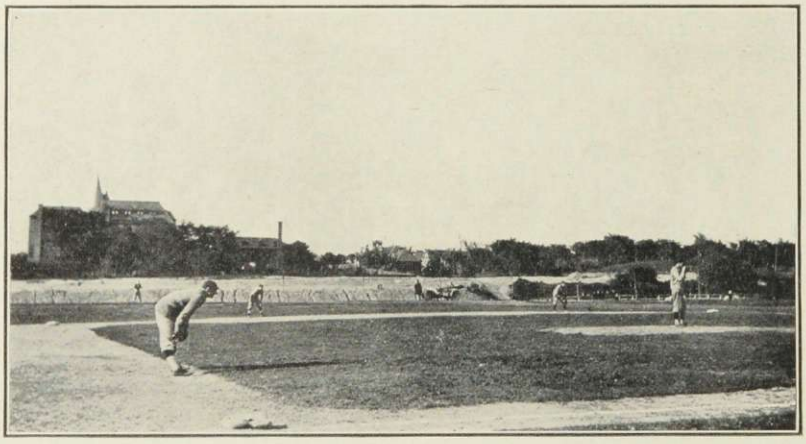

Hadley (Mgr.) Smith Coleman Barnes Stillson Wray Fisher (Coach)
Leonard Ross (Capt.) Bundy Stewart

1910 Baseball Team

Schedule

Date			At	Midd.	Opp.
Apr.	16	St. Michael's	Middlebury	2	0
	23	Proctor A. A.	Middlebury	4	3
	28	University of Maine	Middlebury	9	8
May	6		(Cancelled)		
	13	Norwich University	Middlebury	0	11
	14	Norwich University	Middlebury	5	0
	21	Proctor A. A.	Proctor	0	3
	24	Manhattan College	Middlebury	4	5
	27	Colgate	Hamilton, N. Y.	6	3
	28	Hamilton	Clinton, N. Y.	5	1
	30	Norwich University	Northfield, Vt.	3	8
	31		(Rain)		
June	3	Mass. State	Middlebury	3	4
	4	R. P. I.	Troy, N. Y.	2	5
	20	Alumni	Middlebury	5	2

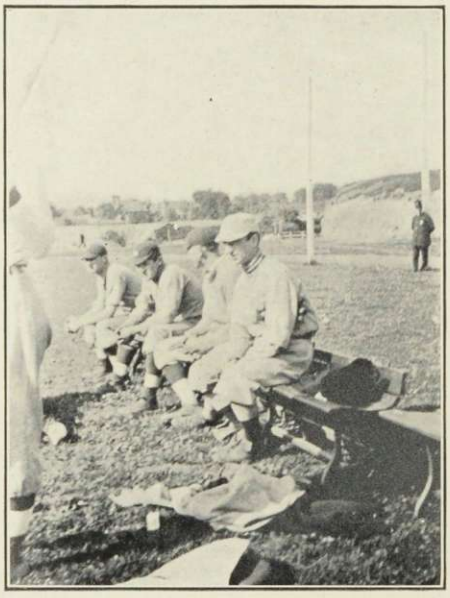

TUCK

Football

Season 1910

McCONNELL

J. W. McConnell . . . . . *Captain*
H. S. Tuck . . . . . *Manager*
E. J. Ryan . . . . . *Assistant Manager*
P. J. Keefe . . . . . *Coach*

The Team

W. E. Barnes, '11, *Right End*
B. W. Fisher, '13, *Right Tackle*
L. W. Bump, '13, *Right Guard*
J. W. McConnell, '11, *Center*
R. W. Hedges, '12, *Left Guard*
H. D. Moore, '11, *Left Tackle*
G. L. Edes, '14, *Left End*

H. K. Cassavant, '14, *Quarter Back*
B. A. Leonard, '13, *Right Half Back*
E. R. Triggs, '14, *Left Half Back*
A. B. King, '12, *Full Back*
R. F. Palmer, '11, *Full Back*
B. F. Smith, '12, *Quarter Back*
J. S. Woodward, '12, *Right Guard*

P. W. Darrow, '11, *Right Tackle*

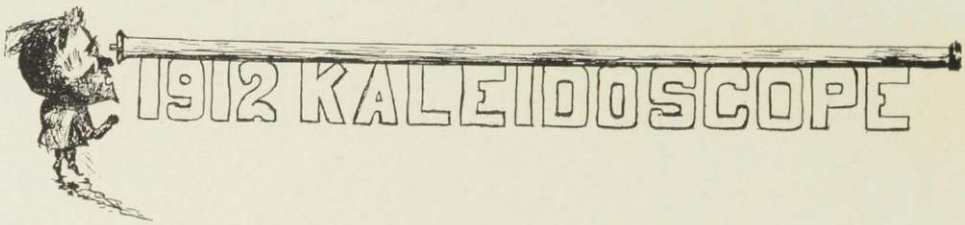

Games

At Middlebury	Middlebury, 0	St. Michael's, 0
At Schenectady	Middlebury, 5	Union, 17
At Clinton, cancelled		
At Hamilton	Middlebury, 0	Colgate, 51
At Middlebury	Middlebury, 0	St. Lawrence, 12
At Middlebury	Middlebury, 5	Norwich, 27
At Troy	Middlebury, 6	Rensselaer, 31

CAPTAINS, 1910–11

Bundy McConnell King

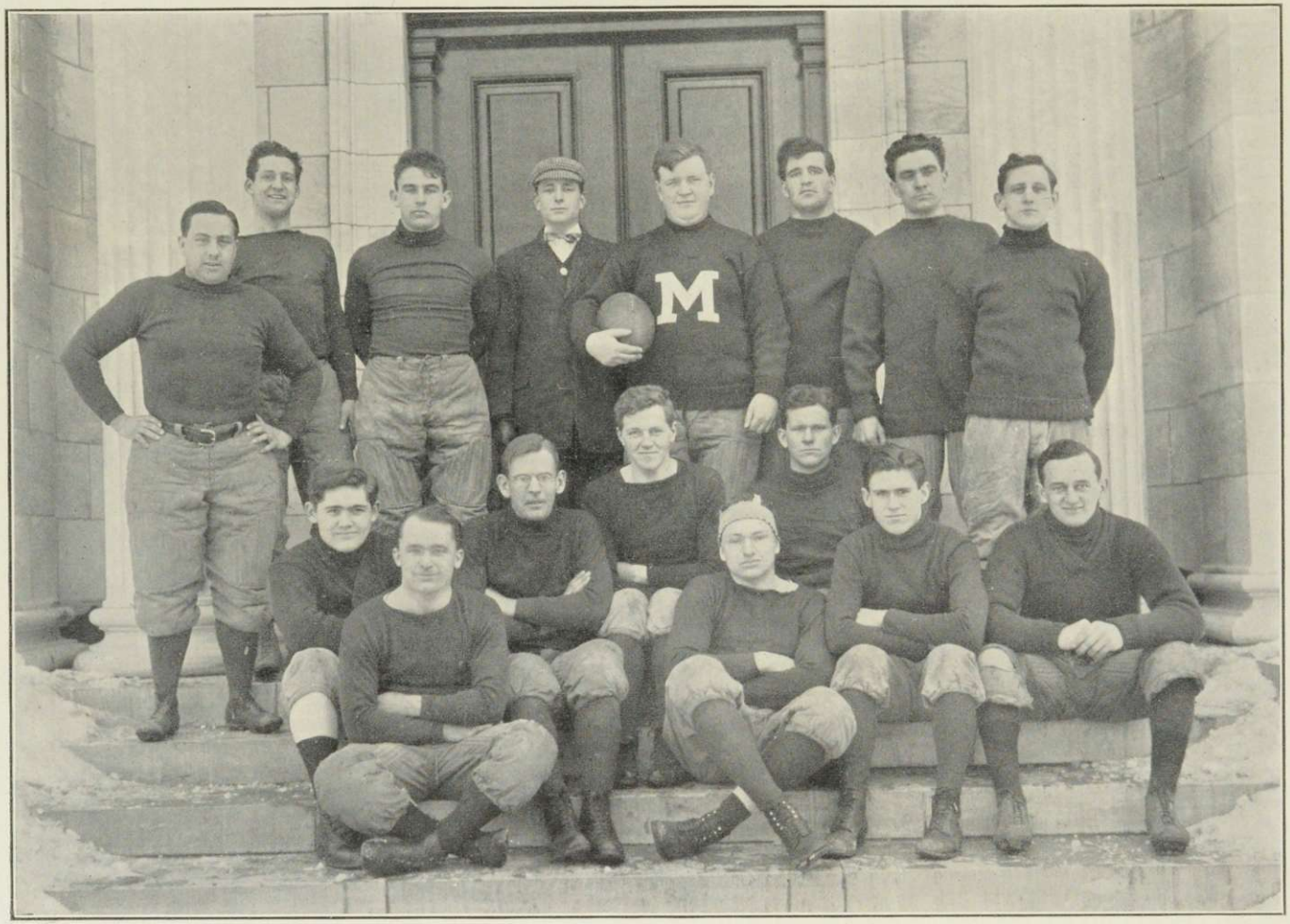

FOOTBALL TEAM

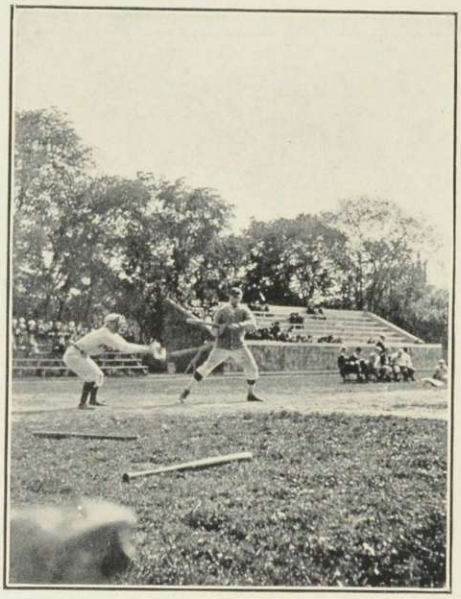

The Middlebury College Athletics Association

Officers

Walter E. Cleary . . . *President*
Philip E. Kidder . *Vice-President*
Hiram D. Moore *Secretary-Treasurer*

The Athletic Council

Prof. W. W. McGilton . *Chairman*
Hiram D. Moore, '11 . *Secretary*

Pres. John M. Thomas
Prof. P. N. Swett
Joseph A. Peck, '98
Philip E. Mellen, '04
H. Stuart Tuck, '11
Russell P. Dale, '11
John Kopke, '12

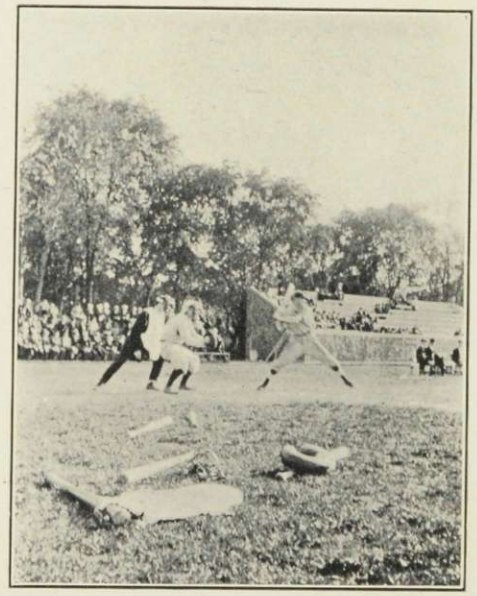

Class Athletics

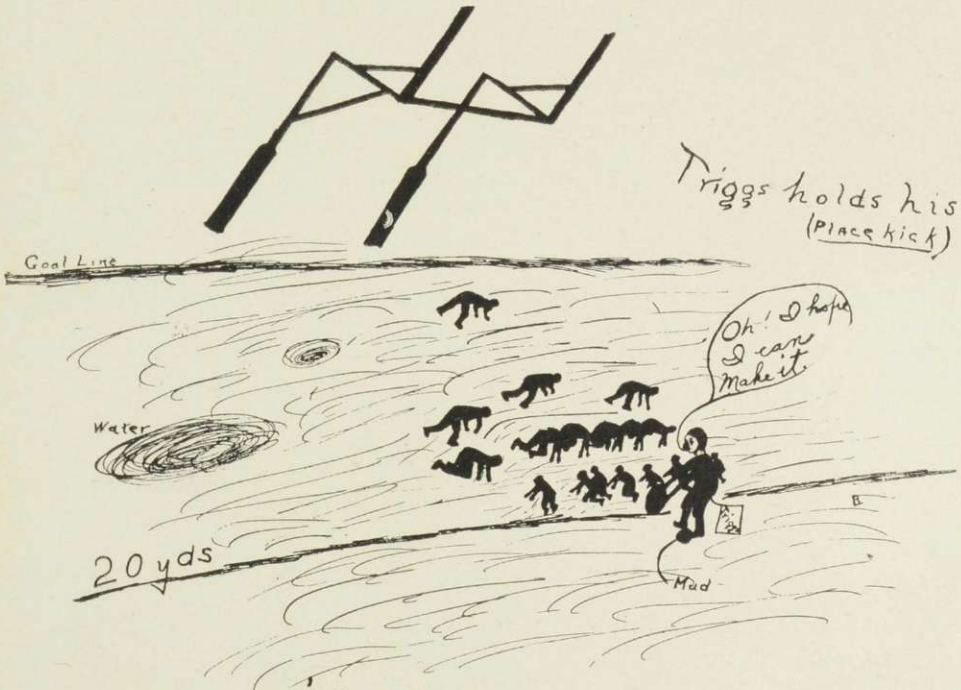

'13 = 5

'14 = 3

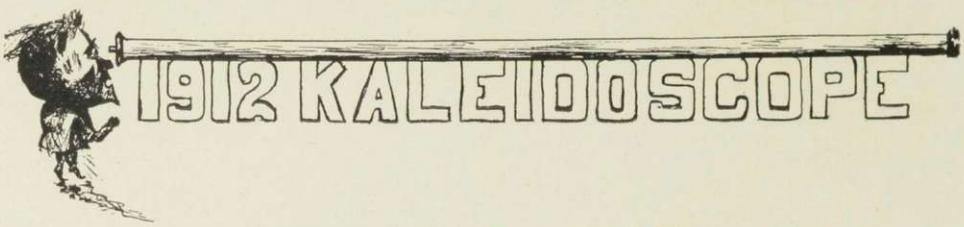

Interclass Track Meet

May 6, 1910

Events

100-Yard Dash—Won by King, 1912; Taylor, 1912, 2nd ; Culver, 1913, 3d; Atwood, 1913, 4th; time, 10 3-5 sec.

220-Yard Dash—Won by Taylor, 1912; Culver, 1913, 2nd; Tuck, 1911, 3d; Hunt, 1910, 4th; time, 24 4-5 sec.

Two-Mile Run—Won by McGuirk, 1913; Darrow, 1910, 2nd; Sherman, 1913, 3d; Pollard, 1913, 4th; time, 12 min.

Running High Jump—Won by Stewart, 1911; Atwood, 1913, 2nd; Culver, 1913, 3d; Van Ness, 1913, 4th; height, 5 ft. 1 in.

Hammer Throw—Won by King, 1912; Leonard, 1913, 2nd; Bump, 1913, 3d; Hagar, 1913, 4th; distance, 102 ft. 9 in.

Relay Race—Won by 1912; 1910, 2nd; time, 1 min. 45 2-5 sec.

Shot Put—Won by King, 1912; Fisher, 1910, 2nd; Leonard, 1913, 3d; Bump, 1913, 4th; distance, 35 ft. 10 4-5 in.

440-Yard Dash—Won by Moore, 1911; Kopke, 1912, 2nd; Smith, 1912, 3d; Harris, 1911, 4th; time, 59 2-5 sec.

Pole Vault—Won by Hunt, 1910; Dale, 1911, 2nd; Stewart, 1911, 3d; King, 1912, 4th; height, 8 ft. 5 in.

120-Yard Hurdles—Won by Culver, 1913; Atwood, 1913, 2nd; Hunt, 1910, 3d; Mack, 1912, 4th; time, 17 4-5 sec.

Half-Mile Run—Won by Ryder, 1910; O'Connell, 1912, 2nd; Smith, 1912, 3d; Bump, 1913, 4th; time, 2 min. 22 1-5 sec.

Running Broad Jump—Won by Atwood, 1913; Stewart, 1911, 2nd; King, 1912, 3d; Taylor, 1912, 4th; distance, 19 ft. 4 in.

220-Yard Hurdles—Won by Atwood, 1913; Culver, 1913, 2nd; Hunt, 1910, 3d; Mack, 1912, 4th.

Mile Run—Won by Ryder, 1910; McGuirk, 1913, 2nd; Moore, 1911, 3d; O'Connell, 1912, 4th; time, 5 min. 2 1-5 sec.

Score

1913, 54	1912, 45	1910, 30	1911, 23

INTERCLASS TRACK CHAMPIONS

Bump Atwood Chalmers (Mgr.) Jackson Leonard
Culver McGuirk (Capt.) Van Ness Pollard

INTERCLASS RELAY CHAMPIONS

Kopke Taylor O'Neill King

Freshman-Sophomore Dual Meet

Oct. 10, 1910

Events

100-Yard Dash—Won by Triggs, 1914; Culver, 1913, 2nd; O'Neill, 1914, 3d; time, 11 1-5 sec.

Mile Run—Won by Reynolds, 1913; Bernstein, 1914, 2nd; Abbott, 1914, 3d; time, 5 min. 29 4-5 sec.

Half-Mile Relay—Won by 1914; time, 1 min. 48 4-5 sec.

Running High Jump—Atwood, 1913, and Van Ness, 1913, tied for 1st and 2nd; Culver, 1913, 3d; height, 4 ft. 8 in.

Half-Mile Run—Won by Abbott, 1914; Reynolds, 1913, 2nd; Berns, 1914, 3d; time, 2 min. 30 4-5 sec.

Shot Put—Won by O'Neill, 1914; Van Ness, 1913, 2nd; Bump, 1913, 3d; distance, 29 ft. 6 in.

Running Broad Jump—Won by Atwood, 1913; O'Neill, 1914, 2nd; Bernstein, 1914, 3d; distance, 17 ft. 6 in.

440-Yard Dash—Won by Triggs, 1914; Hubbard, 1914, 2nd; Jackson, 1913, 3d; time, 59 sec.

Pole Vault—Won by Rogers, 1914; Waldo, 1913, 2nd; Hallock, 1913, 3d; height, 8 ft. 5 in.

Score

1914, 43 1913, 34

Interclass Baseball

1912. . . . . 18 1913 4

The Teams

Bundy, *Catcher*
Wray, *Pitcher*
Taylor, *First Base*
Mulcahy, *Second Base*
Smith, *Short Stop*
Lahiff, Nevling, *Third Base*
Thomas, *Right Field*
King, *Center Field*
Grupe, *Left Field*

Williams, *Catcher*
Pollard, Culver, *Pitcher*
Van Ness, *First Base*
Brayton, *Second Base*
Chalmers, Wurtzbach, *Short Stop*
Mack, *Third Base*
Dodd, *Right Field*
Nichols, *Center Field*
Agnew, *Left Field*

Freshman-Sophomore Football

1913, 5 1914, 3

Line-up

1913

Reynolds, *Right End*
Downing, *Right Tackle*
Jackson, *Right Guard*
Dodd, *Center*
Root, Hallock, *Left Guard*
Bump, *Left Tackle*
Smiddy, *Left End*
MacMurtry, *Quarter Back*
Chalmers, *Right Half Back*
Pollard, *Left Half Back*
Leonard, *Full Back*

1914

Edes, *Left End*
Perkins, *Left Tackle*
Doyle, *Left Guard*
Smith, *Center*
Squires, *Right Guard*
Fisher, *Right Tackle*
Denton, *Right End*
Cassavant, *Quarter Back*
Cronk, Ramsdell, *Left Half Back*
Triggs, *Right Half Back*
Weafer, *Full Back*

Touchdown, Leonard; Goal from field, Triggs

Class Basketball

1911 continued their good work this year and for the fourth time in succession won the interclass championship. In the four years they have lost but a single game.

Standing

Team	Won	Lost	P. C.
1911	5	0	1,000.
1914	3	2	600.
1913	2	3	400.
1912	0	5	0000.

Teams

1911

Barnes, *Right Forward*
Darrow, *Left Forward*
Palmer (Capt.), *Center*
Cleary, *Right Guard*
Peach, Moore, *Left Guard*

1913

Root (Capt.), *Right Forward*
Carrier, *Left Forward*
Leonard, *Center*
Pollard, *Right Guard*
Hallock, *Left Guard*

1912

Wray (Capt.), Ryan, *Right Forward*
Smith, *Left Forward*
Taylor, Walch, *Center*
Lahiff, Kidder, *Left Guard*
King, *Right Guard*

1914

O'Neill, Triggs, *Left Forward*
Weafer, *Right Forward*
Rogers, *Center*
Cronk, *Left Guard*
Vail (Capt.), *Right Guard*

INTERCLASS BASKETBALL CHAMPIONS

McConnell (Mgr.)

Peach Palmer (Capt.) Barnes Cleary Darron

Our Director

WHEN the McCullough Gymnasium became an assured fact, President Thomas lost no time in engaging a physical director who should have charge of the required gym. work and who should have general supervision over all the athletics of the college. Ray L. Fisher, 1910, was selected for the position.

The reader, presumably, needs no introduction to "Pick". Certainly all our rivals have come in contact with him; all Middlebury alumni know what he has done for the college on the athletic field; all the small boys in Hartford would rather be "Kid" Fisher than president; a host of baseball fans the country over watched his career with much interest after that baseball game in Chicago last summer when he beat Ed. Walsh with the latter's own pet ball; and all the undergraduates know him as a corking good fellow with the strength of several ordinary humans, a fund of story and a most engaging personality.

Ray seems happy here but he wasn't a bit happier at his good fortune than we were.

PICK

MUSICAL.

Glee Club

R. A. Kilburn, ... *Leader*
H. O. Thayer . . . . . *Manager*

First Tenors

J. S. Woodward
W. F. Pollard
F. G. Williams
D. H. Brown

First Basses

R. A. Kilburn
A. C. Thomas
B. A. Leonard
G. E. Parker
H. K. Cassavant

Second Tenors

W. K. MacMurtry
C. S. Reynolds
H. R. Denison
H. C. Farwell

Second Basses

W. C. Bosworth
J. A. Arnold
D. S. Atwood
E. J. Wiley

Readers

H. A. Burnham W. E. Davison

MUSICAL CLUB

College Band

Edgar J. Wiley, '13 . . . . . *Leader*
Woodburn P. Harris, '11 . . . . . *Manager*
Mr. A. D. Vittum . . . . . *Director*

Tubas

Woodburn P. Harris, '11 — Edwin T. Maloney, '11
Herbert W. Goodhue, '14

Baritones

Dale S. Atwood, '13 — Charles Wilcox, '14

Trombones

William K. MacMurtry, '13 — Hugh O. Thayer, '12
Clarence McIntyre, '14

Altos

Carl D. Grupe, '12 — Clinton S. Reynolds, '13
Theron L. Culver, '13

Cornets

Roy H. Walch, '13 — Edgar J. Wiley, '13

Clarinets

John A. Arnold, '13 — Karl S. Sterns, '14
George L. Brayton, '13 — Robert H. Hill, '14

Drums

Walter I. Metcalfe, '14 — George E. Parker, '13

COLLEGE BAND

College Orchestra

Clinton S. Reynolds, '13	*Leader*
Clinton S. Reynolds, '13	*First Violin*
Robert H. Hill, '14	*Flute*
Roy H. Walch, '14	*First Cornet*
Edgar J. Wiley, '13	*Second Cornet*
Karl S. Sterns, '14	*Clarinet*
Hugh O. Thayer, '12	*Trombone*
Dane D. Jackson, '13	*Drums and Traps*
John A. Arnold, '13	*Piano*

Mandolin Club

E. L. O'Neill	*Leader*
J. M. Stillson	*Manager*

Members

R. F. Palmer
R. S. O'Connell
S. O'Neil
J. M. Stilson
D. S. Atwood
W. W. Chalmers
R. J. Denton

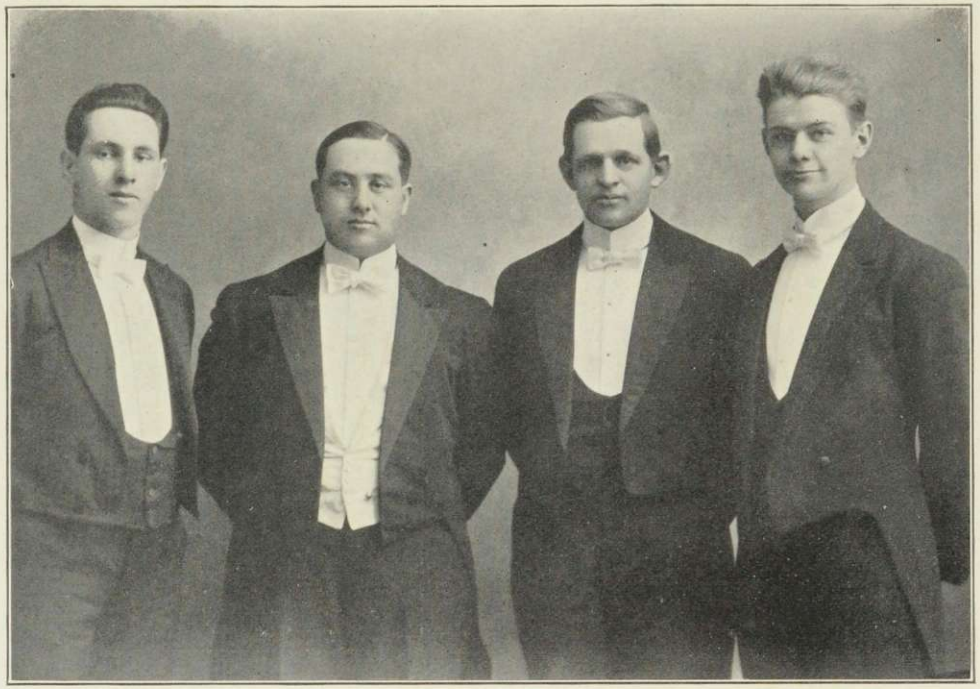

COLLEGE QUARTETTE

Pollard Woodward Kilburn Atwood

BREAKING GROUND FOR PEIRSON'S HALL

Fraternities.

Alpha Mu of Chi Psi

Established in 1843

Fratres in Facultate

President John M. Thomas, '90

Prof. E. C. Bryant, '91

Fratres in Urbe

Ex-Gov. John W. Stewart, '46
Dr. M. H. Eddy, '60
Ex-Pres. E. R. Brainerd, '64
Col. T. M. Chapman, '66
Harry L. Cushman, '07
Dr. W. H. Sheldon, '80
George A. Stewart, '84
Dr. S. S. Eddy, '94
Leroy C. Russell, '97
Dane D. Jackson, ex-'11

Fratres in Collegio

1911

W. Eric Barnes

1912

Michael J. Lahiff
Charles W. Mulcahy
Edward L. O'Neill
Earle T. Tracey

George G. Taylor

1913

Dale S. Atwood
Hiram S. Sessions

Harry O. Williams

1914

George I. Abbott, Jr.
Howe K. Cassavant
Robert J. Denton
George L. Edes
Thomas H. Ormsbee
Karl I. Sterns

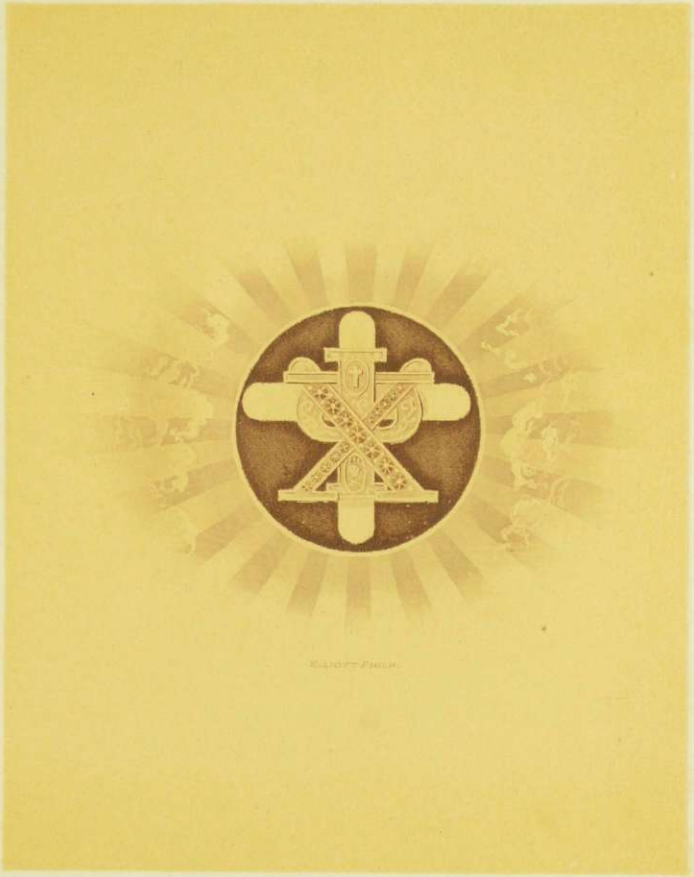

Chi Psi

Founded 1841 at Union College

Roll of Alphas

Pi	Union College
Theta	Williams College
Mu	Middlebury College
Alpha	Wesleyan University
Phi	Hamilton College
Epsilon	University of Michigan
Chi	Amherst College
Psi	Cornell University
Nu	University of Minnesota
Iota	University of Wisconsin
Rho	Rutgers College
Xi	Stevens Institute of Technology
Alpha Delta	University of Georgia
Beta Delta	Lehigh University
Gamma Delta	Leland Stanford University
Delta Delta	University of California
Epsilon Delta	Chicago University

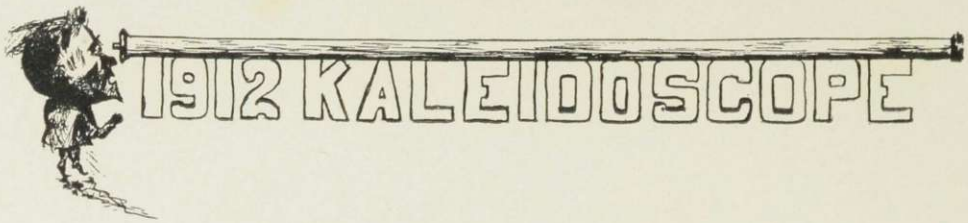

Alpha Alpha of Delta Kappa Epsilon

Established in 1854

Frater in Facultate

Prof. Duane L. Robinson, '03

Fratres in Urbe

John A. Fletcher, '87
Joseph A. Peck, '98
Philip E. Mellen, '04
Rufus Wainright, Jr., '99
Andrew T. Stapleton, '77
Wesley W. Smith, ΣΦ,'81
Ira H. LaFleur, '94
John E. Buttolph, '82

Fratres in Collegio

1911

George R. Hemenway
Ralph F. Palmer
Edwin S. S. Sunderland
H. Stuart Tuck

1912

Charles W. Bundy
John Kopke
Philip E. Kidder

1913

John C. Agnew
John A. Arnold
Marvin J. Dodd
Lacey W. Bump
William W. Chalmers

1914

Robert E. Bundy
Erland B. Cook
Moses G. Hubbard, Jr.
Robert P. Marsh
Dominic A. Weafer
William F. Youngs

Κηοοδεν φιλοι ἀει

Delta Kappa Epsilon

Founded 1844 at Yale University

Chapter Roll

Phi	Yale University
Theta	Bowdoin College
Xi	Colby University
Sigma	Amherst College
Gamma	Vanderbilt University
Psi	University of Alabama
Upsilon	Brown University
Chi	University of Mississippi
Beta	University of North Carolina
Eta	University of Virginia
Kappa	Miami University
Lambda	Kenyon College
Pi	Dartmouth College
Iota	Central University of Kentucky
Alpha Alpha	Middlebury College
Omicron	University of Michigan
Epsilon	Williams College
Rho	Lafayette College
Tau	Hamilton College
Mu	Colgate University
Nu	College of City of New York
Beta Phi	University of Rochester
Phi Chi	Rutgers College
Psi Phi	Depauw University
Gamma Phi	Wesleyan University
Psi Omega	Rensselaer Polytechnic Institute
Beta Chi	Adelbert College
Delta Chi	Cornell University
Delta Delta	University of Chicago
Phi Gamma	Syracuse University
Gamma Beta	Columbia University
Theta Zeta	University of California
Alpha Chi	Trinity College
Phi Epsilon	University of Minnesota
Sigma Tau	Massachusetts Institute of Technology
Tau Lambda	Tulane University
Alpha Phi	University of Toronto
Delta Kappa	University of Pennsylvania
Tau Alpha	McGill University
Sigma Rho	Leland Stanford University
Delta Pi	University of Illinois
Rho Delta	University of Wisconsin

Middlebury Chapter of Delta Upsilon

Established in 1856

Fratres in Facultate

Prof. Henry M. Seely, Honorary
Prof. Archibald D. Wetherell, '05
Prof. Walter E. Howard, '71
Asst. Prof. Frank W. Cady, '99

Fratres in Urbe

Prof. Thomas E. Boyce, '76
James B. Donoway, '93
Prof. A. S. Harriman, Bowdoin

Fratres in Collegio

1911

Wayne C. Bosworth
Herbert A. Burnham
Walter H. Cleary
Frederick A. Coates
Russell P. Dale
Rollo A. Kilburn
J. Gordon Peach
Edward M. Noyes
Frank C. Ryder

1912

William C. Duncan
Ralph W. Hedges
Arthur B. King
Willys M. Monroe
Hugh O. Thayer
Arthur C. Thomas
Royal A. Wray

1913

Russell W. Hallock
William F. Pollard, Jr.
Hobart B. Potter, Jr.
Charles L. Smiddy
Ralph H. Waldo

1914

Elton F. Cronk
Benjamin W. Fisher
Herbert W. Goodhue
Harvey E. Goodell
Oscar B. Rogers
Russell E. Smith

E.A.WRIGHT, PHILA
©1903

Delta Upsilon

Founded 1834 at Williams College

Chapter Roll

Williams Chapter	Williams College
Union Chapter	Union College
Hamilton Chapter	Hamilton College
Amherst Chapter	Amherst College
Adelbert Chapter	Adelbert College
Colby Chapter	Colby College
Rochester Chapter	Rochester University
Middlebury Chapter	Middlebury College
Bowdoin Chapter	Bowdoin University
Rutgers Chapter	Rutgers College
Brown Chapter	Brown University
Colgate Chapter	Colgate University
New York Chapter	New York University
Cornell Chapter	Cornell University
Marietta Chapter	Marietta College
Syracuse Chapter	Syracuse University
Michigan Chapter	University of Michigan
Northwestern Chapter	Northwestern University
Harvard Chapter	Harvard University
Wisconsin Chapter	University of Wisconsin
Lafayette Chapter	Lafayette College
Columbia Chapter	Columbia University
Lehigh Chapter	Lehigh University
Tufts Chapter	Tufts University
De Pauw Chapter	De Pauw University
Pennsylvania Chapter	University of Pennsylvania
Minnesota Chapter	University of Minnesota
Technology Chapter	Massachusetts Institute of Technology
Swarthmore Chapter	Swarthmore College
Leland Stanford Chapter	Leland Stanford, Jr., University
California Chapter	University of California
McGill Chapter	McGill University
Nebraska Chapter	University of Nebraska
Toronto Chapter	University of Toronto
Chicago Chapter	University of Chicago
Ohio Chapter	Ohio State University
Illinois Chapter	University of Illinois
Miami Chapter	Miami University
Washington Chapter	University of Washington

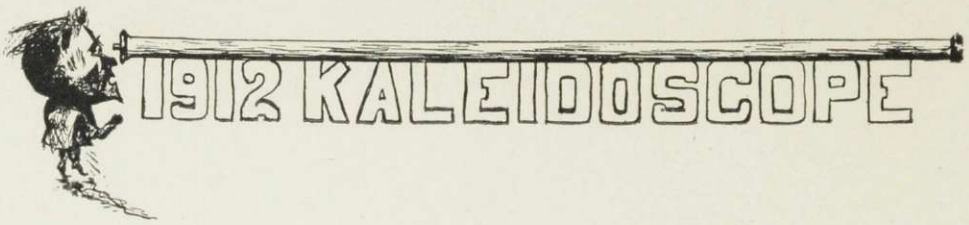

Alpha of Kappa Delta Rho

Founded 1905 at Middlebury College

Fratres in Collegio

1911

William H. Darrow
Pierre W. Darrow
Hiram D. Moore
Amerigo J. Ratti
R. R. Twitchell

1912

Millard F. Blanchard
Brooks F. Smith
Wayland F. Walch

1913

Wilfred E. Davison
Bernard A. Leonard
Clinton S. Reynolds
Marshall J. Root
Hendrick W. Van Ness
Roy H. Walch
Franklin G. Williams

1914

Leslie Bernstein
Homer R. Denison
Richard S. Esten
John F. Hough
Augustus W. F. Newman
Werner F. Reith
Edward R. Triggs
Charles C. Wilcox

KAP

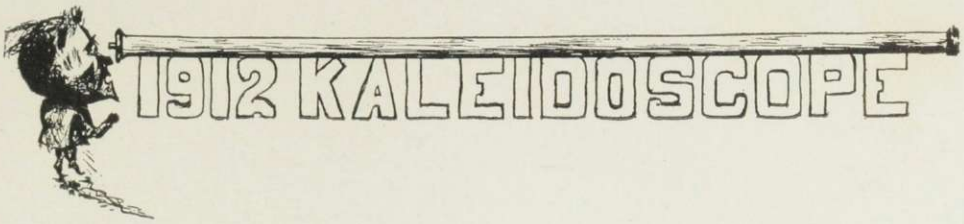

Alpha Sigma Phi

Founded 1911

Fratres in Collegio

1911

John W. McConnell
Woodburn P. Harris
William B. Richmond
Edwin T. Maloney
Stephen A. Doody
John M. Avery

1912

Carl D. Grupe
Marcus F. Gorham
Edward J. Ryan
Arthur W. Harris

1913

Edwin L. Bigelow
Edgar A. Carrier
Theron L. Culver
George E. Parker
Rolland J. Ellsbury
Walter B. McGuirk
William K. MacMurtry
Edward C. Walker
Edgar J. Wiley

1914

Harold W. Abbott
Howard C. Farwell
Percy D. Gunn
John T. Bartlett, Jr.
David H. Brown
Robert H. Hill

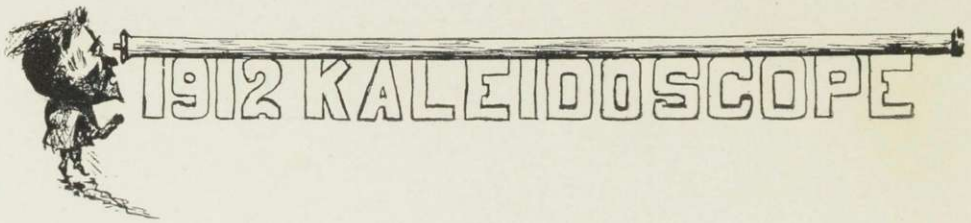

Phi Beta Kappa

Beta of Vermont — Established 1868

Officers

Prof. Myron R. Sanford . . . . . *President*
Prof. Charles B. Wright . . . . . *Secretary*
Prof. Ernest C. Bryant . . . . . *Treasurer*

Resident Members

John Martin Thomas, D.D., '90
Ezra Brainerd, D.D., LL.D., '64
Charles Baker Wright, L. H. D.
Walter Eugene Howard, LL.D., '71
William Wesley McGilton, A.M.
Myron Reed Sanford, A.M.
Ernest Calvin Bryant, S.B., '91
William Sargent Burrage, Ph.D.
Edward Day Collins, Ph.D.
Thomas Clachar Brown, Ph.D.
Archibald Darius Wetherell, A.M., '05
Duane Leroy Robinson, A.M., '03
Thomas Emerson Boyce, A.M., '86
Mrs. Blossom Palmer Bryant, A.B., '91
Mrs. Mary Munsey Crane, A.B., '03
Mrs. Grace Seelye Thomas, A.B., '91

Appointments from Class of 1910

James Lagrande Cadwell
William Hoyt Carter
Egbert Charles Hadley
Harold Denio Leach
Charles Watson Murdoch
George Edward Shaw
Herbert Emerson Worden
Edith Atwood
Myra Bagley
Anna Butler
Martha Meibert
Alice Raymond
Angeline Wilcox

ELLIOTT PHILA.

Phi Beta Kappa

Founded 1776 at William and Mary College

Roll of Chapters

Alpha of Maine	Bowdoin
Beta of Maine	Colby
Alpha of New Hampshire	Dartmouth
Alpha of Vermont	University of Vermont
Beta of Vermont	Middlebury
Alpha of Massachusetts	Harvard
Beta of Massachusetts	Amherst
Gamma of Massachusetts	Williams
Delta of Massachusetts	Tufts
Epsilon of Massachusetts	Boston University
Alpha of Connecticut	Yale
Beta of Connecticut	Trinity
Gamma of Connecticut	Wesleyan
Alpha of Rhode Island	Brown
Alpha of New York	Union
Beta of New York	University City of New York
Gamma of New York	College City of New York
Delta of New York	Columbia
Epsilon of New York	Hamilton
Zeta of New York	Hobart
Eta of New York	Colgate
Theta of New York	Cornell
Iota of New York	Rochester
Kappa of New York	Syracuse
Lambda of New York	St. Lawrence
Mu of New York	Vassar
Alpha of New Jersey	Rutgers
Beta of New Jersey	Princeton
Alpha of Pennsylvania	Dickinson
Beta of Pennsylvania	Lehigh
Gamma of Pennsylvania	Lafayette
Delta of Pennsylvania	Univ. of Pennsylvania
Epsilon of Pennsylvania	Swarthmore
Zeta of Pennsylvania	Haverford
Eta of Pennsylvania	Allegheny
Alpha of Ohio	Western Reserve
Beta of Ohio	Kenyon
Gamma of Ohio	Marietta
Delta of Ohio	University of Cincinnati
Alpha of Indiana	De Pauw
Beta of Indiana	Wabash
Alpha of Kansas	State University
Alpha of Illinois	Northwestern
Beta of Illinois	University of Chicago
Alpha of Virginia	William and Mary College
Alpha of Minnesota	State University
Alpha of Nebraska	State University
Alpha of Iowa	State University
Alpha of Maryland	Johns Hopkins
Alpha of California	University of California
Alpha of Wisconsin	University of Wisconsin
Alpha of Missouri	University of Missouri
Alpha of Tennessee	Vanderbilt University

As You Like It

Presented by the Class of 1911

May 12

Cast of Characters

Duke, living in banishment	W. H. Cleary
Duke Frederick, his brother	R. F. Palmer
Amiens, Jaques — Lords attending on Banished Duke	R. A. Kilburn, J. G. Peach
Oliver, Jaques — Sons of Sir Roland de Bois	B. S. Stewart, W. Richmond
Orlando	H. A. Burnham
Charles, the wrestler	F. C. Ryder
Adam, servant to Oliver	W. H. Darrow
Touchstone, a clown	H. S. Tuck
Corin, an old shepherd	H. D. Moore
Silvius, a young shepherd	R. F. Palmer
Le Beau, attendant at the wrestling	W. P. Harris
Hymen	Margaret Sheldon
Rosalind, daughter to banished Duke	Eunice Smith
Celia, daughter to Duke Frederick	Sara Whitney
Phoebe, a shepherdess	Gertrude Brodie
Audrey, a wench	Myrle Hill
Lords attending on Duke Frederick	W. C. Bosworth, R. P. Dale
Lords attending on banished Duke	W. E. Barnes, R. R. Twitchell
Pages	A. F. Burt, A. W. Cooledge

LATIN PLAY CASTE

Temporibus Hominis Arpinatis

THE readers of the *Kaleidoscope* will hardly expect to find upon our pages a detailed account of the Roman Drama of 1910, since it has been so fully described in other recent College publications as to render this history unnecessary. But the following summary may be useful to those of our readers who wish, at a glance, to relate our attempt to the former drama activities at Middlebury:—

Feb. 24, 1898. First toga made.

March 11, 1898. Roman chorus presented in the Chapel before first annual Convention of Latin Teachers of Vermont.

May 1, 1899. Stage of Town Hall rebuilt; C. W. Witham, architect.

May 19, 1899. Temporibus Hominis Arpinatis presented before second annual Convention of Latin Teachers of Vermont.

May, 1900. First Scaena (80x145 feet) built upon Campus.

July 4, 1900. Temporibus Hominis Arpinatis presented on evening of Educational Day, Centennial Week.

1899 to 1910. Middlebury Roman Drama, illustrated before American Archaeological Institute; Harvard University; in Century; Scientific American; other periodicals.

May 1, 1910. Second Scaena built upon Campus.

June 17, 1910. Temporibus Hominis Arpinatis, Public Rehearsal.

June 21, 1910. Temporibus Hominis Arpinatis, Two presentations.

To the participants on the occasion noted above, the unwritten history of our Roman histrionics in the months covering the long period of rehearsals, and behind the scenes during the tense hours of the presentations themselves, has been more entertaining, more instructive and will be longer remembered than the finished productions seen by the audiences.

Of course, as long as we remember Middlebury and have any recollections of Campus, of class-room and the faint clang of Chapel bell, so long will there be the picture before us of Cicero leaping forth in the climactic "In Exsilium"; of Cataline in his swift recoil and furtive glances; of the surrounding circle of faces; of the impressive Trial scene when praetors and senators wavered between duty and wild abandon of fury; of the picturesque Forum with its varied panorama of soldiers, citizens, nobles, flower girls and slaves; of the beauty of the Vestal group; of the "Nine" and "Twice Nine" that, as an enthusiastic spectator exclaimed, did not dance, but floated across the great stage; of the stage effects produced by drops and wings which not only equalled but excelled illusions seen in our large theatres: all these and more are our common possession with the spectators.

But those of us who saw the production "from the inside" have another story to tell. This story began with the huge posters placed at intervals upon the bulletin board, which daily grew more vehement in their efforts to obtain a full attendance at rehearsals, after the cast was completed. The Costume room with its busy toilers was early the scene of energetic labor, then came those many evening rehearsals and the flock of unbidden lookers-on, the Chapel services in the Scaena, impressing all with the size and resonant acoustics of the structure, and finally, the performances themselves, successful beyond all doubt, with their accompaniment of noise, confusion, and the free lunch in the tent outside, and finally the long breath of relief that the work of the Latin Department throughout the many weeks had ended in a blaze of glory.

CASTE OF "AS YOU LIKE IT"

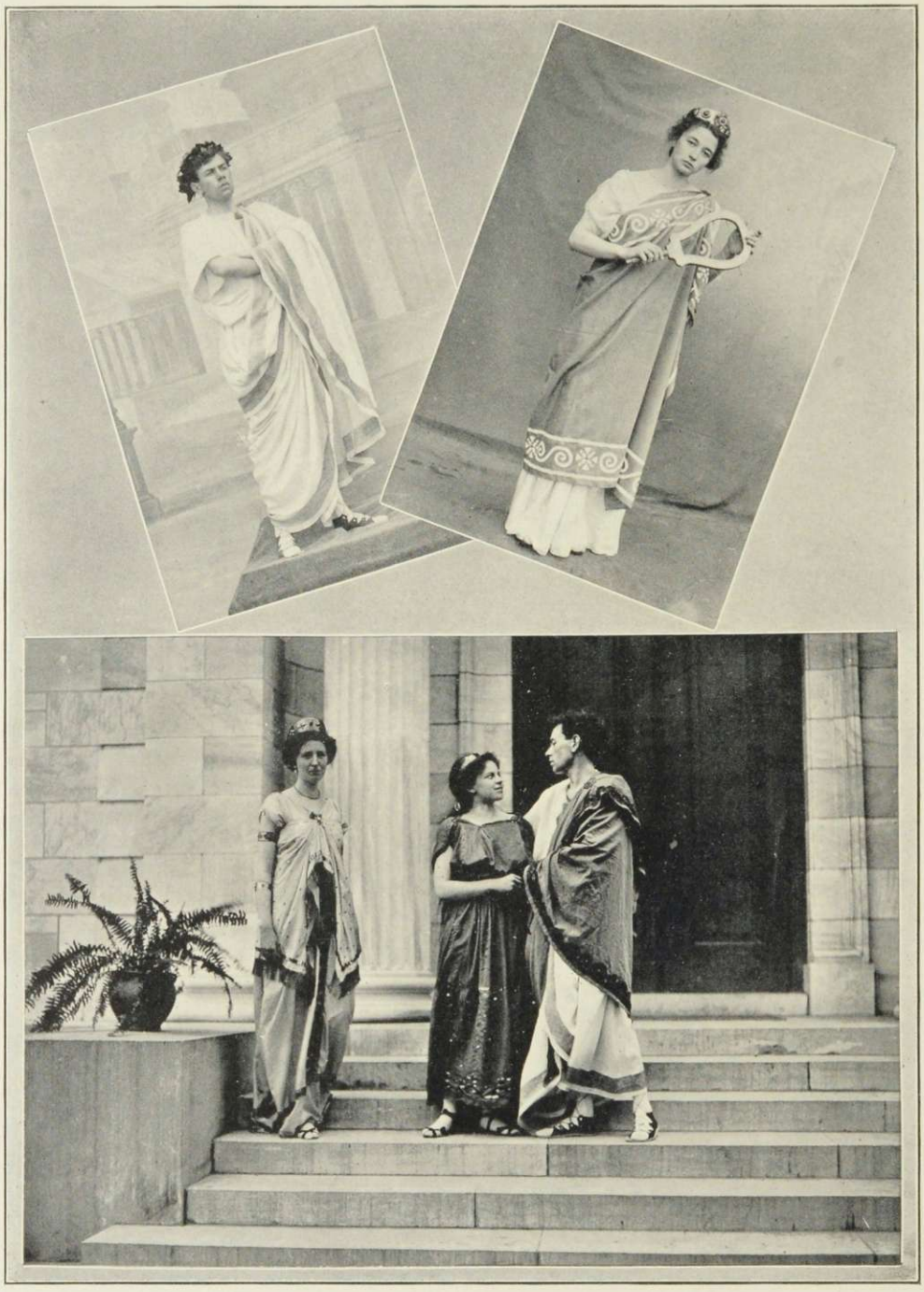

TEMPORIBUS HOMINIS ARPINATIS

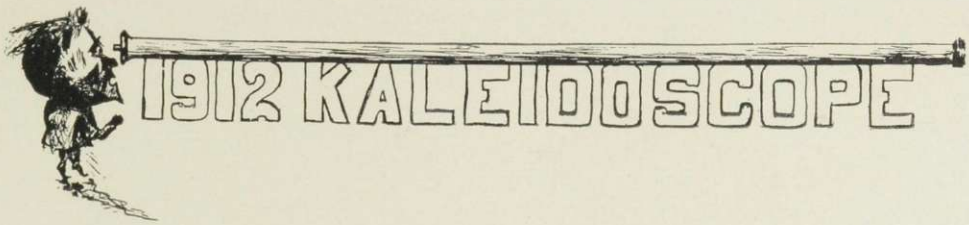

Temporibus Hominis Arpinatis

Given by the Latin Department

June 21, 1910

Principal Characters

Marcus Tullius Cicero, Consul	E. S. S. Sunderland
D. Junius Silanus, Consul elect, B. C. 62	E. B. Hallett
Licinius Murena	G. E. Shaw
C. Ilius Caesar, Pontifex Maximus	E. J. Wiley
P. Cornelius Lentulus, leader of the conspirators	B. S. Stewart
Quintus Metellus, tribune	W. H. Cleary
L. Sergius Catilina, nobleman conspiring against the State	J. G. Peach
Titus Volturcius, nobleman conspirator, who turns State's evidence	R. A. Kilburn
Viemensis, chief of the Allobroges	E. L. O'Neill
Terentia, wife of Cicero	Myra Bagley
Tullia, daughter of Cicero	Eliza Hart
Pomponia, wife of Q. Cicero	Ruth Buck
Publilia, a ward of Cicero	Caroline Clark

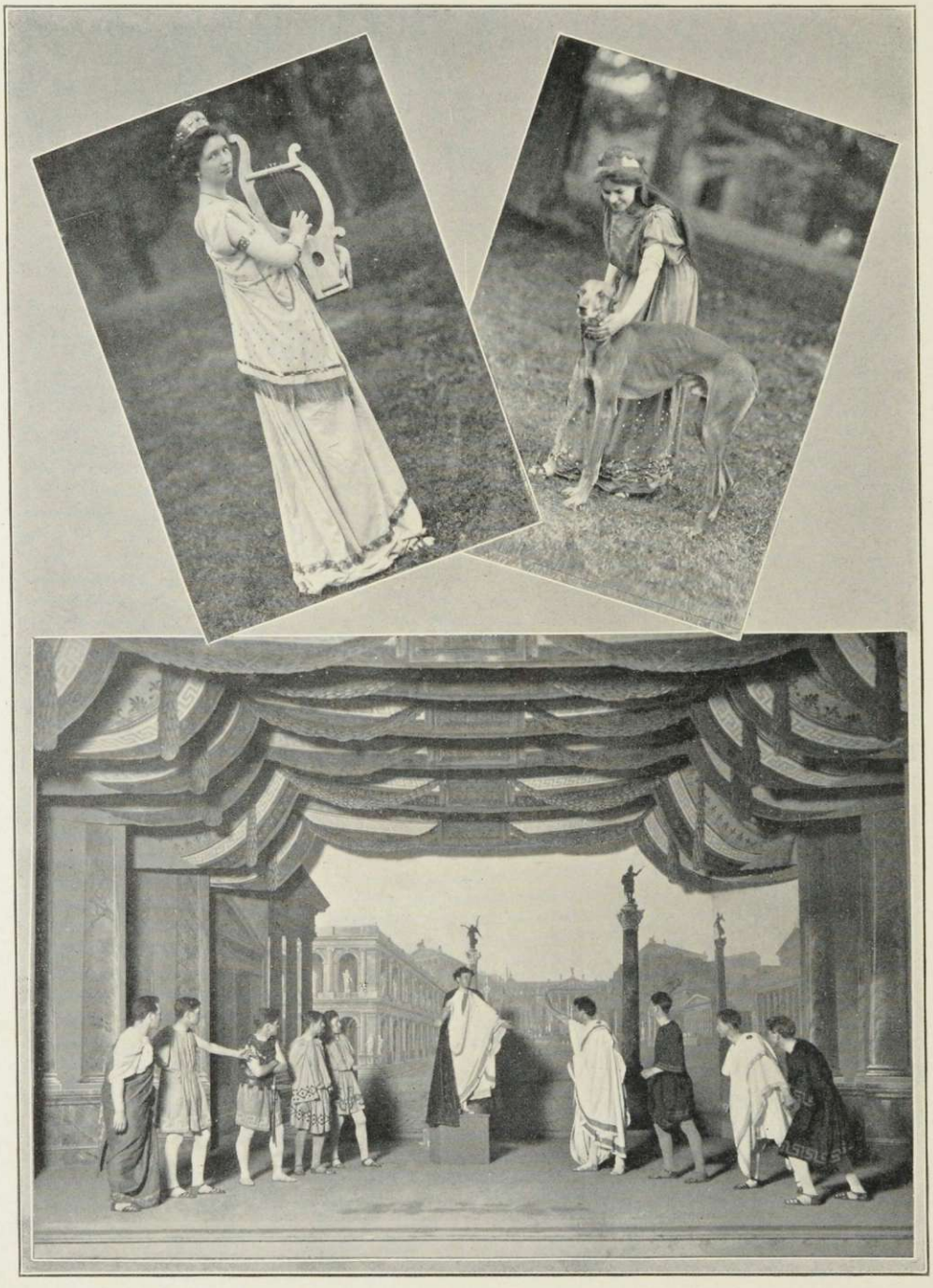

TEMPORIBUS HOMINIS ARPINATIS

THE NINE MAIDENS

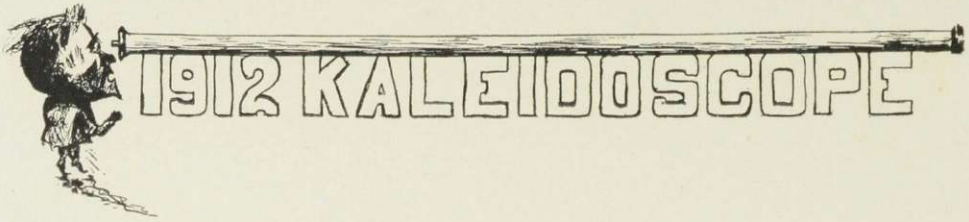

Y. M. C. A. Officers, 1910-11

Edward M. Noyes . . . . . *President*
Hiram D. Moore . . . . . *Vice-President*
Wilfred E. Davison . . . . . *Secretary*
William F. Pollard . . . . . *Treasurer*

Members

1911

W. H. Darrow
W. P. Harris
G. R. Hemenway
R. A. Kilburn
H. D. Moore
E. M. Noyes
A. J. Ratti
W. Richmond
H. S. Tuck

Members

1912

P. S. Andrus
M. F. Blanchard
C. W. Bundy
M. F. Gorham
I. A. Hackett
A. W. Harris
R. W. Hedges
A. B. King
L. C. Morrison
W. F. Walch

J. S. Woodward

1913

J. A. Arnold
E. L. Bigelow
T. L. Culver
W. E. Davison
J. E. Downing
W. E. Greenleaf
B. A. Leonard
W. K. McMurtry
G. E. Parker
W. F. Pollard
H. B. Potter
C. S. Reynolds
M. J. Root
H. W. Van Ness
R. H. Walch
E. C. Walker
E. J. Wiley
F. G. Williams

1914

H. W. Abbott
D. H. Brown
R. E. Bundy
W. D. Carpenter
H. R. Denison
R. S. Esten
H. C. Farwell
H. E. Goodell
H. W. Hamilton
A. R. Holden
J. F. Hough
M. G. Hubbard
C. W. McIntire
R. P. Marsh
W. I. Metcalf
A. W. F. Newman
W. F. Reith
O. B. Rogers
G. H. Seavey
W. M. Sheldon
R. E. Smith
E. R. West
C. Wilcox
W. F. Youngs

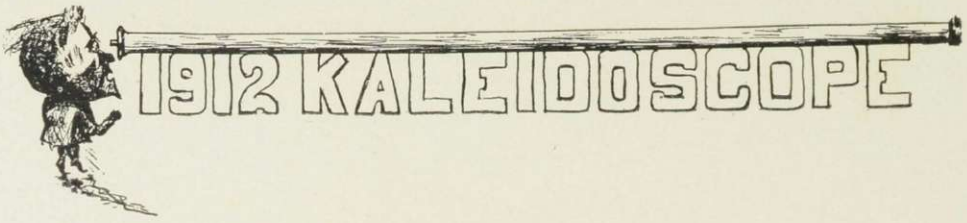

The Middlebury College Debating Union

J. M. Avery . . . . . *President*
H. S. Tuck . . . . . *Vice-President*
J. G. Peach . . . . . *Secretary-Treasurer*
W. E. Davison . . . . . *Manager*

Executive Committee

C. S. Reynolds
G. G. Taylor
W. E. Davison

St. Lawrence University vs. Middlebury Debate

Canton, N. Y. December 10, 1910

Question

Resolved, that the United States should adopt the general policy of granting subsidies to American ships engaged in international trade.

The Affirmative---Middlebury

Represented by

Frederick A. Coates
Clinton S. Reynolds
John M. Avery

The Negative---St. Lawrence University

Represented by

William T. Trench
Louis Schwartz
John Papenburg

Decision in favor of the Negative.

Intercollegiate Debate

Clark College and Middlebury At Middlebury, May 6, 1910

Question

Resolved, that in labor disputes workmen are justified in demanding as a condition of settlement that their employers agree to employ only members of trades unions.

The Affirmative---Middlebury

Represented by

Richard A. Currier
William Richmond
Clinton S. Reynolds

The Negative---Clark College

Represented by

Henry S. Haskins
Robert M. Woodbury
Horatio W. Thomas

Decision in favor of the Negative.

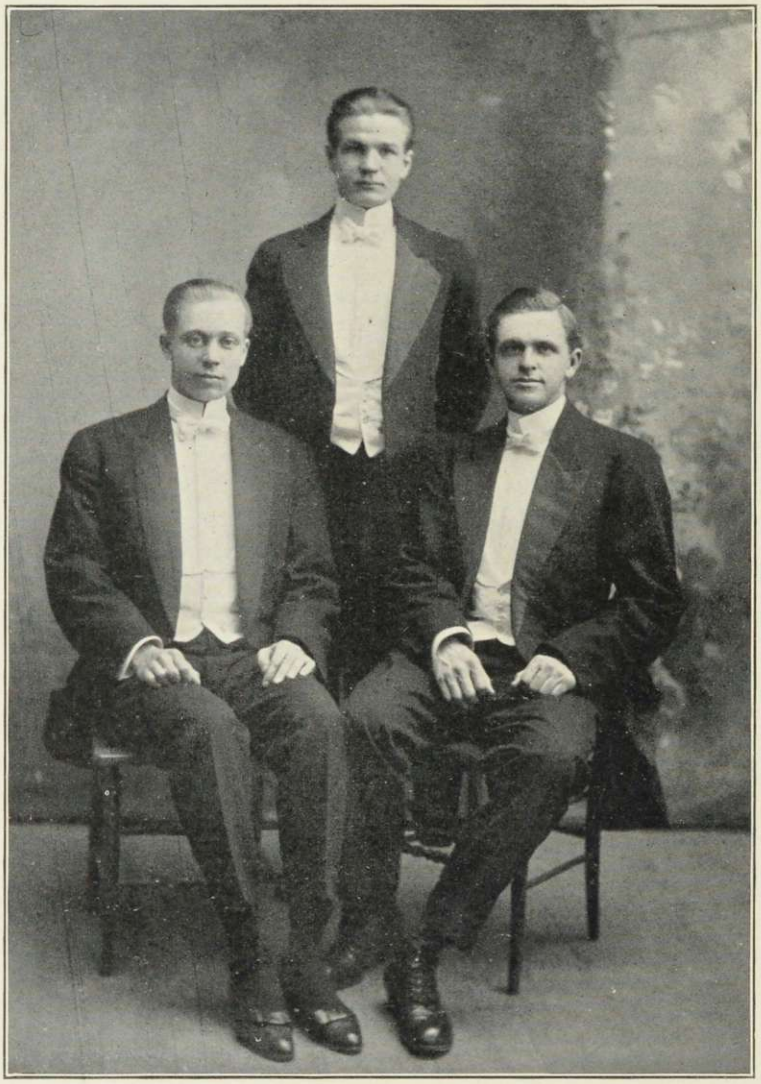

DEBATING TEAM

Coates Reynolds Avery

DANCES.

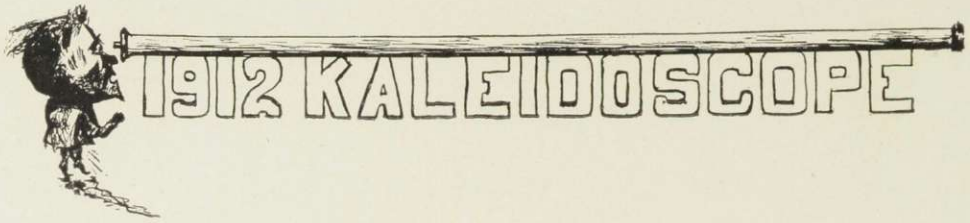

Sophomore Hop

Class of 1913

Dec. 22, 1910

Patronesses

Mrs. John H. Stewart
Mrs. John E. Buttolph
Mrs. G. Watts Cunningham
Mrs. F. W. Cady
Mrs. John M. Thomas

Committee

Clinton S. Reynolds, *Chairman*
Walter B. McGuirk
Russell W. Hallock
John C. Agnew
Hiram S. Sessions
Mary Reynolds
Caroline Buttolph
Harry O. Williams, *Ex Officio*

Junior Prom

Class of 1911

Patronesses

Mrs. John M. Thomas
Mrs. John H. Stewart
Mrs. John E. Buttolph
Mrs. Everett Skillings
Mrs. G. Watts Cunningham

Committee

Ralph F. Palmer, *Chairman*
Frank C. Ryder
William H. Darrow
Kathleen Edmunds
Sara Whitney

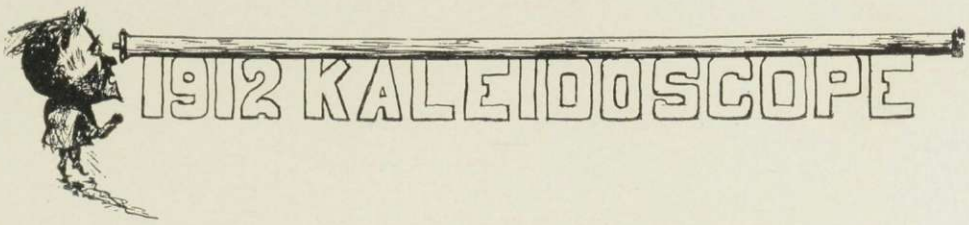

Senior Ball

June 22, 1910

Patronesses

Mrs. C. A. Hadley

Mrs. J. E. Buttolph

Mrs. J. A. Fletcher

Mrs. J. A. Peck

Committee

Paul D. Ross, *Chairman*

Harlan S. Perrigo

Charles W. Murdoch

Eleventh Annual Washington's Birthday Banquet

Programme

President's Address . . . . . Harold S. Tuck, '11
Oration . . . . . Dale S. Atwood, '13
Declamation . . . . . William Richmond, '11
Music . . . . . College Quartette
Toastmaster, ... W. E. Davison, '13
The Cherry Tree . . . . . Miss Walker, '11
"I did it with my little hatchet."
America . . . . . Miss Havens, '12
"From every mountain side
Let freedom ring."

Faculty . . . . . Mr. Crafer
Music . . . . . College Quartette
Address . . . . . Rev. F. W. Raymond of Proctor
Music . . . . . College Quartette
The Green Mountain Boys . . . . . Charles L. Smiddy, '13
"In the name of the great Jehovah
and the Continental Congress."

The Spirit of '76 . . . . . E. B. Cook, '14
Address . . . . . President Thomas
Music, "America" . . . . . Chorus

General Committee

Ratti, '11
O'Neill, '12
Dodd, '13
Smith, '14
Miss Smith, '11
Miss Norton, '12
Miss Buttolph, '13
Miss Esten, '14

Junior Week

May 12-13-14, 1910

Program

Thursday, May 12

8:00 p. m. Junior Play, "As You Like It."

Friday, May 13

9:00 a. m. Dual Track Meet, St. Lawrence vs. Middlebury.
3:00 p. m. Baseball, Norwich vs. Middlebury.
6:00 p. m. Junior Prom.

Saturday, May 14

10:30 a. m. Greek Barbarian Baseball Game.
3:00 p. m. Baseball Game, Norwich vs. Middlebury.

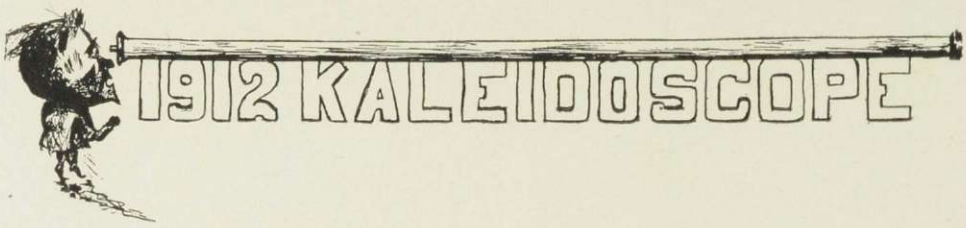

Freshman Banquet

Class of 1914

Bardwell Hotel, Rutland, October 10, 1910

A. B. Perkins . . . . . *Toastmaster*

The Faculty . . . . . Prof. Cady

"For the lot of the givers of good advice is hard."

The Class . . . . . R. E. Smith

"The Only One."

Athletics . . . . . R. J. Denton

"Like men of old, in Giants
Placing reliance."

The Co-ed . . . . . Miss Bailey

"For still the wonder grows, that one small head can compass all it knows."

1913 . . . . . R. E. Bundy

"Tho lost to sight to memory dear."

The College . . . . . Miss Asseltine

"Master of destiny thou art."

The Banquet . . . . . G. I. Abbott, Jr.

"The best laid plans of mice and men."

Committee

George I. Abbott, *Chairman*
William O'Neill
Arthur B. Perkins
Karl I. Sterns

CLUBS
J VOSS '14.

The Woolsacks

Lord Chancellor, Edwin S. S. Sunderland, '11

Vice-Chancellor, J. Gordon Peach, '11

Privy Chancellor, Walter H. Cleary, '11

John W. McConnell, '11
Charles W. Bundy, '12
Michael J. Lahiff, '12
John S. Woodward, '12
Charles W. Mulcahy, '12
Edward L. O'Neill, '12
Edward J. Ryan, '12

Honorary Member

Dean Walter E. Howard

Deutscher Verein

Der Deutsche Verein

Der Zweck des deutschen Vereins Von Middlebury Kollege ist die gegenseitige Forderung der deutschen Sprache und die geselige Annäherung seine Mitglieder.

Die Offizien

Herr Atwood, '13 . . . . . *Der Vorsitzender*
Fräulein Snow, '13 . . . . . *Die Zweite Vorsitzende*
Fräulein Weiss, '12 . . . . . *Die Schrift und Kassenführerin*

Das Geshafts Fuhrendes Komittee

Herr Hubbard, '14 — Fräulein Croft, '12
Fräulein Fellows, '12

Die Mitglieder

Fräulein Foote, '11
Fräulein Adams, '11
Fräulein Easton, '11
Fräulein Edmunds, '11
Fräulein Caswell, '11
Fräulein Johnson, '11
Fräulein Ryder, '11
Fräulein Walker, '11
Fräulein Norton, '12
Fräulein Fellows, '12
Fräulein Thayer, '12
Fräulein Croft, '12
Fräulein Crosby, '12
Fräulein Weiss, '12
Fräulein O'Connell,'12
Fräulein Ellis, '13
Fräulein Snow, '13
Herr Palmer, '11
Herr Darrow, '11
Herr Tuck, '11
Herr Atwood, '13
Herr Hubbard

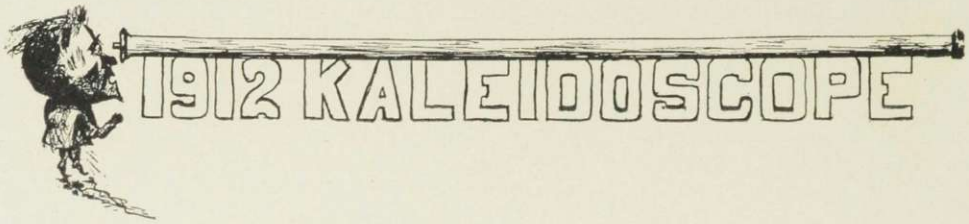

Massachusetts Club

Officers

H. Stuart Tuck . . . . . *President*
Eunice Smith . . . . . *Vice-President*
Edward J. Ryan . . . . . *Secretary-Treasurer*

Members

1911

Russell P. Dale
Rollo A. Kilburn
H. Stuart Tuck
Eunice Smith

1912

Michael Lahiff
Lewis C. Morrison
Edward J. Ryan
George G. Taylor
Lena Sears
Marjorie Bates
Helen Crosby
Helen Merrill
Rachel Pike

1913

William Chalmers
William Pollard, Jr.
Clinton S. Reynolds
Laurie Besiegel
Ardelle Clark
Bessie Cudworth
Grace Ellis
Helen Harriman
Phyllis Hopkins
Charlotte Slocum

1914

Lawrence Cluff
Herbert Goodhue
Herbert Hamilton
Arthur Holden
Augustus Newman
George Ramsdell
Charles Wilcox
Mary Geran
Sadie Rice
Julia Wood

Connecticut Club

Officers

Charles L. Smiddy . . . . . *President*
Margaret Croft . . . . . *Vice-President*
Louise Monroe . . . . . *Secretary-Treasurer*

Members

1912

Willys Monroe
Joseph M. Stillson
Margaret Croft
Louise Monroe
Minette Norton

1913

Edgar A. Carrier
John Downing, Jr.
Charles L. Smiddy

1914

David Brown
Elton F. Cronk
Homer Denison
Harriet Blakeman
Helen Haugh

New York Club

Officers

John McConnell . . . . . *President*
Gertrude Murdock . . . . . *Vice-President*
Russell Hallock . . . . . *Treasurer*
Mabel Agnew . . . . . *Secretary*

Members

1911

Edwin D. Maloney
Marian Frizelle
John W. McConnell

1912

Carl D. Grupe
Arthur B. King
John Kopke
Arthur C. Thomas
John Woodward
Mabel Agnew
Cathleen Driscoll
Pruda Harwood
Ada Hill
Gertrude Murdock

1913

John C. Agnew
Lacey W. Bump
Rolland Ellsbury
Russell W. Hallock
Hendrick W. Van Ness
Ralph H. Waldo
Edgar J. Wiley
Royal A. Wray

1914

Leslie Bernstein
Howe Cassavant
Max Davis
Robert Denton
Robert Hill
Howard Johnston
Robert Marsh
Thomas H. Ormsbee
Werner Reith
Oscar Rogers
George Seavey
Edward Triggs
Elmer West
Bernice Sanborn
Jennie Spaulding

PUBLICATIONS.

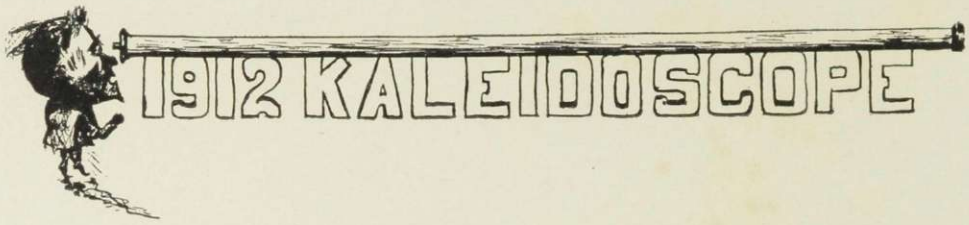

The Kaleidoscope

Published annually by the Junior Class Vol. 16

Board of Editors

George G. Taylor	*Editor-in-Chief*
Ruth Hill	*Assistant*
Edward J. Ryan	*Business Manager*
Charles W. Bundy	*Assistant*
Brooks F. Smith	*Art Editor*
E. Pruda Harwood	*Associate Editor*
Thelma Havens	*Associate Editor*
Kathleen Driscoll	*Associate Editor*
Hugh O. Thayer	*Associate Editor*

Bundy Miss Hill | Ryan | Miss Harwood Taylor | Thayer | Smith Miss Havens

The Middlebury Campus

1910–1911 Vol. VI

Dodd Avery Taylor Davison
Miss Smith Burnham Miss French

Board of Editors

Herbert A. Burnham, '11 . . . . . *Editor-in-Chief*

John M. Avery, '11 — Marvin J. Dodd, '13
Wilfred E. Davison, '13 — Margaret French, '11
George G. Taylor, '12 — Eunice Smith, '11

Marion Frizelle, '11

John Kopke, '12 . . . . . *Business Manager*
John Arnold, '13 . . . . . *Assistant*
John A. Fletcher, '87 . . . . . *Treasurer*
Frank W. Cady, '99 . . . . . *Consulting Editor*

Alumni Associations

New York Association

Officers

Julian W. Abernethy, '76 . . . . . *President*
Percival Wilds, '02, 2 Rector St. . . . . *Secretary*

Executive Committee

Walter S. Grant, '95 — Reid L. Carr, '01
Sanford H. Lane, '05

Boston Association

Officers

Guy C. Lamson, '96 . . . . . *President*
Miss Rena I. Bushee, '00, Milford, Mass. . . . . *Secretary-Treasurer*

Chicago Association

Officers

George E. Plumbe, '61 . . . . . *President*
Seymour Edgerton, 803, N. Y. Life Building, Chicago . *Secretary-Treasurer*

Programme for Commencement Week

Sunday, June 19

10:45 a. m. Public Worship, with Baccalaureate Sermon by President Thomas.
8:00 p. m. Anniversary of the Christian Associations, with Address by Rev. Guy C. Lamson, '96, of Hyde Park, Mass.

Monday, June 20

10:30 a. m. Exercises of the Class of 1910 on the College Campus.
2:00 p. m. Annual Meeting and Initiation of Phi Beta Kappa in the College Chapel.
3:00 p. m. Alumni-Undergraduate Ball Game.
7:30 p. m. Speaking by the Freshman and Sophomore Classes for the Parker and Merrill Prizes.
8:00 p. m. Meeting of the Corporation at the Middlebury National Bank.
9:30 p. m. Fraternity Reunions.

Tuesday, June 21

10:00 a. m. Morning Presentation of the Roman Drama, "Temporibus Hominis Arpinatis."
12:30–2:00 p. m. Alumni Luncheon on the grounds of the Battell Campus, Charles A. Adams, '95, Vice-President of the Associated Alumni, presiding.
2:00 p. m. Breaking Ground for the new Pearsons Hall for women.
4:00 p. m. Meeting of the Corporation in the President's office.
4:00–6:00 p. m. Fraternity and Social Teas.
8:00 p. m. Evening Presentation of the Roman Drama, "Temporibus Hominis Arpinatis."

Wednesday, June 22

9:00 a. m. Meeting of the Alumni in the Chapel.
10:00 a. m. Formation of Procession on the Campus.
10:30 a. m. Graduation Exercises of the Class of 1910, with Conferring of Degrees.
1:00 p. m. Commencement Dinner in the Town Hall.
7:30–10:00 p. m. President's Reception at his residence,
9:00 p. m. Commencement Ball.

Class Day, 1910

June 20

Address by the President	Ray Lyle Fisher
Planting the Ivy	Senior Class
Ivy Oration	Lyman Alton Morehouse
Class Essay	Anna Louise Butler
Class Oration	Richard Aiken Currier
Will and Presentation	Paul Dunton Ross
Class History	Edith Nellie Grout
Class Poem	Angeline Mary Wilcox
Class Prophecy	Gretta Ann Cater

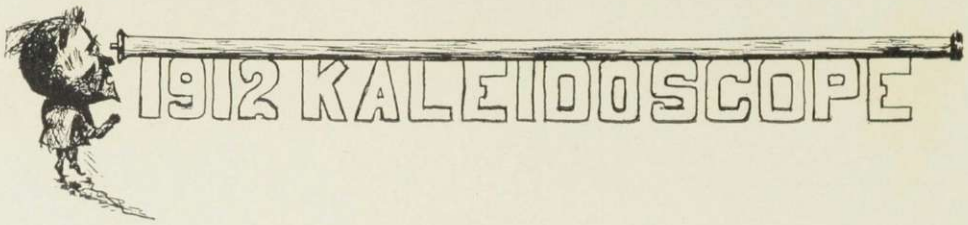

110th Commencement Day

June 22, 1910

Music
Prayer
Essay with Salutatory—"Erkunde" . . . . . Alice Florence Raymond
Oration—"The Value of Publicity" . . . . . Egbert Charles Hadley*
Oration—"The Spirit of Attack" . . . . . Harold Denio Leach
Essay—"Knowledge as Power" . . . . . Gretta Ann Cater
Music
Oration—"The Conservation of the Classics" . Harlan Sylvester Perrigo, Jr.
Essay—"The Call of the Mountains" . . . . . Angeline Mary Wilcox
Oration—"The Roman Virtue" . . . . . George Edward Shaw
Music
Oration with Valedictory—"The Atmosphere of our College"
Herbert Emerson Worden
Conferring of Degrees
Benediction

*Excused from speaking.

Parker and Merrill Prize Declamation Contests

June 20, 1910

Parker Contest

Music, March of the Marionettes		Gounod
1.—Daniel O'Connell	John A. Arnold	Phillips
2.—Belshazzar's Feast	Wilfred E. Davison	Sellers
3.—Truth and Victory	William K. MacMurry	Scoville
4.—The Going of the White Swan	Charles L. Smiddy	Parker
5.—Speech of Regulus	Frederick A. Wurtzbach	Kellogg
Music, Pastorale Louis XV		Archer

Merrill Contest

1.—Bennington Oration	William C. Duncan	Phelps
2.—Robert Burns	Ralph W. Hedges	Curtis
3.—The Union Soldier	Arthur B. King	Thurston
4.—A More Perfect Union	Roger K. Lane	Curtis
Music, Wedding of the Winds		Hall
5.—Hofer's Defense	Edward L. O'Neill	Hofer
6.—The Blue and the Gray	Edward J. Ryan	Lodge
7.—McKinley	Hugh O. Thayer	Smith
Music, March		Vincent

Merrill Prizes

Class of 1912

First Prize—Ralph Warner Hedges
Second Prize—Arthur Burt King
Third Prize—Edward Joseph Ryan
Fourth Prize—Edward Lynch O'Neill

Parker Prizes

Class of 1913

First Prize—Charles Leo Smiddy
Second Prize—Wilfred Edward Davison

Prizes to Juniors

History and Political Science

First Prize—William Richmond
Second Prize—Walter Henry Cleary

English

First Prize—Margaret French
Second Prize—Ruth Ida Burnham

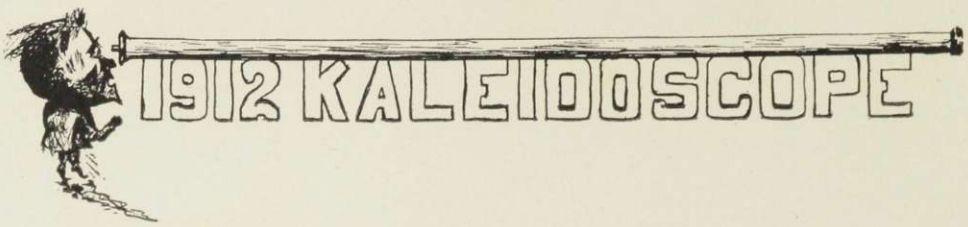

Faculty Summer Session

John Martin Thomas, D.D., *President.*
Edward Day Collins, Ph.D., *Director of the Summer Session.*
William Sargent Burrage, Ph.D., *Greek.*
Archibald D. Wetherell, A.M., *History.*
G. Watts Cunningham, Ph.D., *Philosophy.*
Raymond McFarland, A.M., *Pedagogy.*
Frank William Cady, B. Litt. (Oxon.), A.M., *English.*
Thomas Clacher Brown, Ph.D., *Zoology* and *Geology.*
Everett Skillings, A.M., *German.*
Phelps Nash Swett, S.B., *Surveying and Mechanical Drawing.*
Raymond Henry White, A.M., *Latin and Greek and Roman History.*
Rhoda Mabel White, Ph.D., *Sociology.*
Etta May Clark, *Librarian.*
Maud Stevens Howard, *Music.*
Martin Bahler, A.M., *French.*
Silas Alpha Lottridge, Ph.M., *Chemistry.*
Charles Everett Hesselgrave, Ph.D., *Biblical Literature.*
Garfield Minot Weld, A.B., *Physics and Mathematics.*
Anne May Pierce, *Drawing and Arts and Crafts.*
Caroline E. Alden, *Domestic Economy.*
Martin H. Jackson, *Manual Training.*
Marcia Hill, *Spanish.*

LABRADOR SCENES

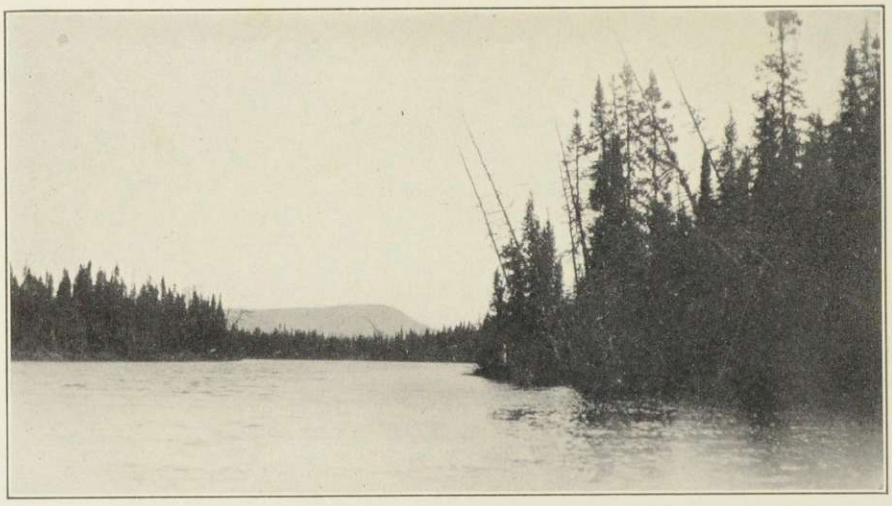

LABRADOR SCENES

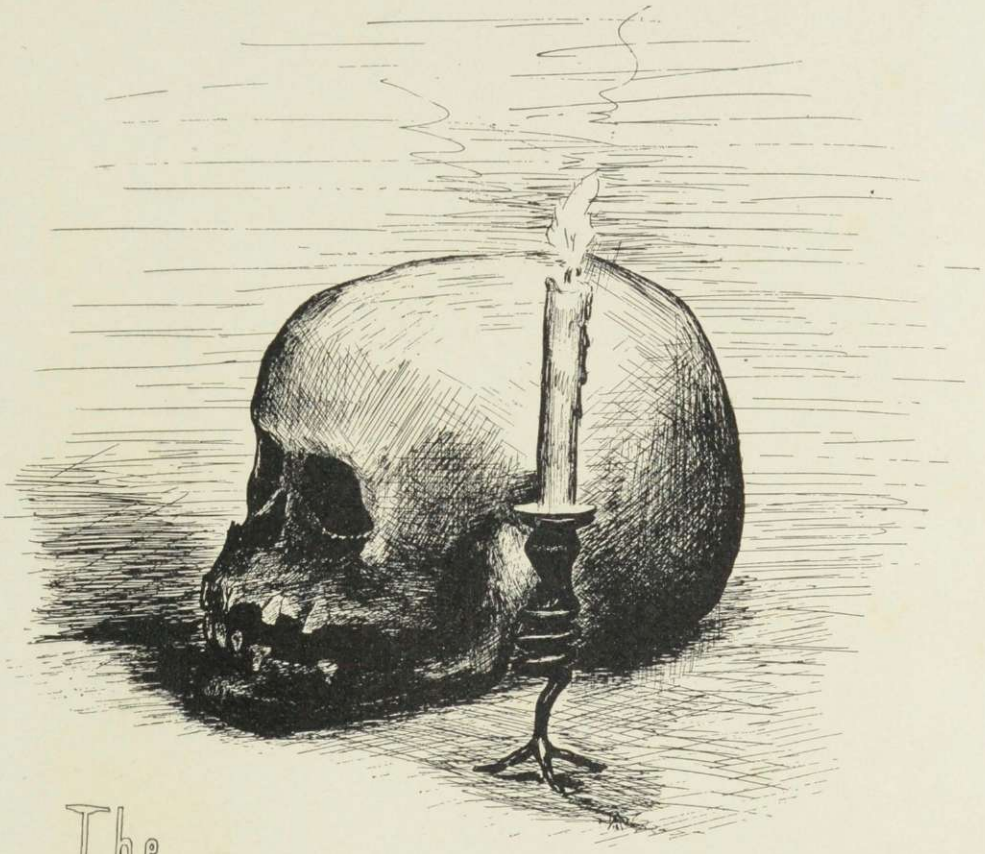

The Amateur Number OF DEATH

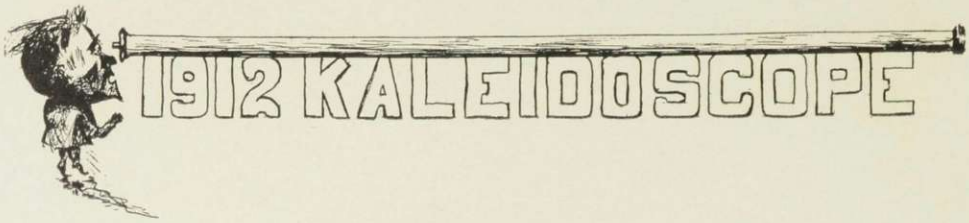

I Am King

I will make you handsome.
There is no excuse for men with figures like Willy Greenleaf's. Follow my directions and be APOLLOS.
Girls like candy kids.
For particulars address CHIP KING.

Coming! Coming!! Coming!!!

Opera House, One Night Only.
Spiedle Barnes, the Pride of Africa
Will portray Thisbe in a Marvellous Scenic Reproduction of "A Midsummer Night's Dream"

Assisted by J. Peach, Pinkie Stillson, as the lion (give him a Fatima and hear him roar), Jack Kopke (with his fingers crossed) as the wall, with others of equal merit.

DO NOT MISS THIS TREAT.

The Book of the Era

"How to make a hit with a Co-Ed," by Chalmers and Dodd.

Contains directions for all situations,

Chapter XI is devoted to "How and when to throw cake at the waitress."

Chapter XX tells you "How we ran a span of horses up the hill to Bristol."

Chapter XXIII. The proper use of the term, "Oh, what I know about you!" as Cherub says it.

Grand Prize Offer!!

5—New Chapel Excuses—5

Absolutely Given Away

To the first person correctly guessing the name of the seeker after knowledge portrayed here.

This is no fake! He is REAL.

Solution to be accompanied by a 25-word article on "The *Royal* Road to Learning."

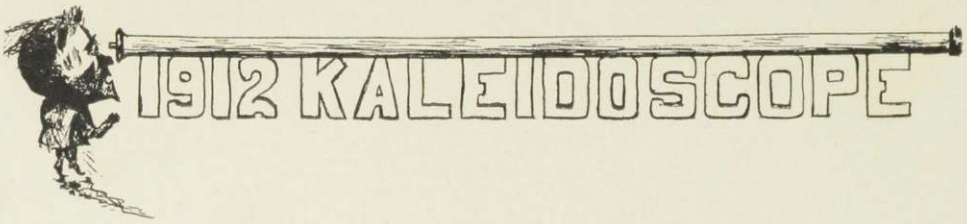

Wanted

More men in my Greek Classes.
Students not necessary.
A's guaranteed.

W. S. B.

RESOLVED: that the College Extension Lecture Courses are a good thing for all of us, and be it further

Resolved, that we use all our influence to extend these courses in order that we may enjoy our weekly cut.

(*Signed*)
McFarland's and Cady's Classes.

A Library is a Priceless Acquisition!

If you are priceless I will show you how to get one *absolutely free*. Follow my system. Begin today. Send for my booklet, "A Textbook's Travels" or "Lost, Strayed or Stolen."

E. T. Tracey

For references see Ed. Ryan or Bush Hedges.

The Ballad of the Fearless Freshman, or Dodo Crossing the Otter

Brave deeds were done on land and sea
In good King Arthur's time;
But a braver far was done one night
In this far northern clime.

It chanced a verdant freshman
Sat in his room this night,
When up the stairs he heard a tread
That filled him with affright.

A big and brutal sophomore
Came quickly in the room,
And with threats of direst punishment
He led him to his doom.

Now the mind of this bold freshman
Was filled with awful dread,
For he was the freshest freshman here,
So all the sophs had said.

And well he knew that shortly
They would paddle him right well,
And other things might they e'en try,
Things horrible to tell.

A fierce resolve then seized him,
No sooner thought than done!
He rose up and he beat it.
Gee whiz! How he did run!

Down by many gardens,
With Doc in hot pursuit,
Right through Phil Mellen's henhouse
Without a thought of loot.

And now he sees the Otter,
Fair creek of widespread fame,
But swollen now and fearful wide
Because of the dread rain.

But here he tripped and tumbled,
Yet up was he right soon,
For Doc had gained upon him!
He sure was a "gone coon."

One last resource was left him,
It called for courage rare;
But when it came to courage
Why, Marvin was right there.

He threw his coat far from him,
And with set purpose grim,
Without a single tremor
He bravely tumbled in.

Four swift strokes and he was over!
He'd swum the raging stream,
And on down Court and Pleasant streets
He ran, in the moonlight's gleam.

But awful woe and frightful
Did fill Doc's heart with dread;
He did not see young Dodd swim out,
So thought he must be dead.

And then did Doc and Tracey
Start up a fearful noise;
They ran all round the College
Disturbing sleeping boys.

And Spiedle got a lantern,
And put his sweatshirt on,
And ran down to the river
And yelled till almost dawn.

Then after hours of searching
They found that he was safe,
Because the spot he landed on
Was found by Mikey Lahiff.

And all this time the freshman
Was safe in Tuckie's bed;
But sad thoughts of the morrow night
Still filled his mind with dread.

Perhaps in days that are to come
Some future freshman bold
Will do as brave a deed some night
As here has been retold.

But no one who helped look for him
Will e'er forget, by G——
The night the breaking waves near drowned
"Marvellous Jimmie" Dodd.

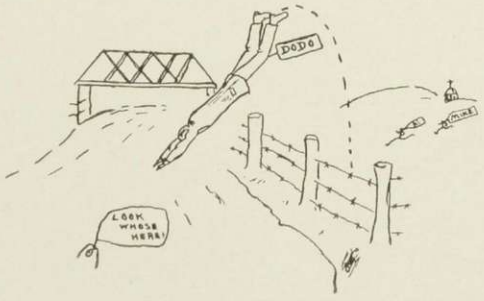

Fat McConnell stood on an Albany street corner, Inauguration Day. As the long procession of carriages went by towards the State House and the crowd began to gather, Fat was amazed. He took his "summer squash" out of his mouth, expectorated deliberately, and remarked in an awed voice, "Gosh, that's a big funeral!"

Tubby Woodward (to innocent bystander): "How much can Teddy bear?"
Innocent Bystander: "Darned if I know."
Tubby: "As much as Billykin."

Popular Songs Revised

"Any old Prof. that's a good old Prof.
Is the right old Prof. for me;
He don't have to look like the Profs. in this book
If a cinch course his should be;
He don't need to mark
Hard on the shark
Or be too dead easy;
But any old Prof. that's a good old Prof.
Is the right old Prof. for me."

How They Do It in West Rutland

Sessions: "Once when I was bowling candlesticks—"

Halves Would Sound Better

Brown: "The book says the Cambrian is divided into three—what, Miss Bullard?"
Miss Bullard (confidently): "Divisions."

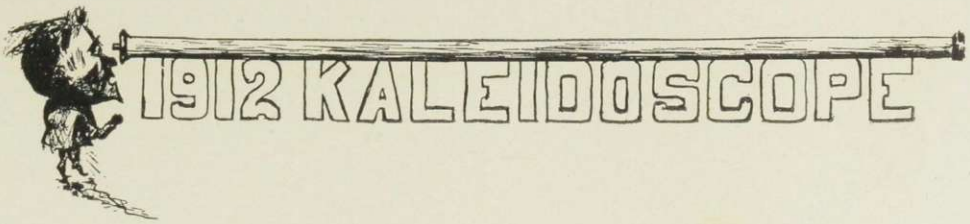

I chatter over cuts and rules,
My tongue is silent never;
And girls come in and girls go out
While I talk on forever.

I wander down the campus walk
To join the waiting——,
And tell her all the latest news,
For I talk on forever.

And then we gossip through the day,
But this you'll know, however,
Though others may have things to say,
Still I talk on forever.

And some grow pale and wish me dead,
Or say, "Wish time would shelve her!"
But even in the other world
I shall talk on forever.

And there among the hosts of shades
Of sophomores passing clever,
My equal will I ne'er confess
And I'll talk on forever.

A Reform Needed

Prof. Crafer, lecturing: "When the case came up, five out of four voted for it and four against it."

As Others See Us

Just a little study,
Just a cut or two,
Just a question you can't answer,
Just a flunk for you,
Just an hour for practice,
Just another date,
Just a lengthy game of cards, or
Just a drive—out late.
Just another bill run up for
Just another feed,
Just about time to go to bed,
Just a minute to read,
Just another yarn to tell,
Just a talk with "wife",
Just an average student's day,
Ain't it a H—L of a life?

Finals and College over,
The next train home for me;
And may there be no notices or bills
When I get home, by Gee!

THE "SARATOGA" CHIPS CLUB

The Middlebury College Gun Club

R. H. Waldo	*President*
Ralph H. Waldo	*Vice-President*
Ralph Hall Waldo	*Secretary*
R. Hall Waldo	*Treasurer*
Waldo	*Member*

A Psalm of Cutting

Tell me not in empty phrases
Cutting classes is a dream;
For the man is dead who cuts not,
Or things are not what they seem.

College life is real, earnest,
Most important is our play;
Not to study for a brass key
Is the reason that we stay.

College days are short and fleeting,
And our cuts, tho' rare they be,
Still, like all our bills, mount upward
Till the total's sad to see.

Lives of cutters all remind us
We can cut as well as they,
And, departing, leave behind us
Just the grinds, who always stay.

Let us then be out and cutting,
Our fifty marks are to be used,
And when they are all exhausted,
Learn to cut—and get excused.

Anything to Oblige

Charlie Baker: "I should prefer to have you stand when you rise in this class."

Foolish Question

Cunny: "Can you recognize without all the sensations?"
Mul: "Why yes, but not without any of them."

Crafer, again: "In the early days in this country they used tobacco as currency, they even paid their ministers in tobacco. You might say they gave a quid for a quod."

Call me 7.30
Spidle
Harry's bed

Woods
Ormsbee
Nye
Doyle
Esten
Reith
Sterns

The Revised Schedule

5:00 a. m. Smut Ryder's alarm clock wakes every one in the D. U. House but Smut.
6:00 a. m. Mike Lahiff gets up.
7:00 a. m. Dale Atwood begins to wake Spiedle.
8:00 a. m. Dale still at it.
9:00 a. m. Spiedle starts for 8:30 class.
10:00 a. m. Chris Duncan seen on the campus.
11:00 a. m. Tuckie begins to wish he had eaten breakfast.
12:00 m. May Thayer leaves class. Wish we were May.
1:00 p. m. Period of indigestion.
2:00 p. m. Young Buddy starts for Chem. Lab. Stillson playing billiards.
2:05 p. m. (Exact) Young Buddy arrives.
3:00 p. m. Spiedle asleep in descript. Stillson playing bridge.
4:00 p. m. Skilling's class begin to have hopes of getting out before long.
5:00 p. m. Spiedle takes a nap.
6:00 p. m. Some one wakes Spiedle. Bread line at Hash House.
7:00 p. m. Tracey starts down street.
8:00 p. m. Mabel and Scout start for Hammond Hall.
9:00 p. m. Mabel and Scout at Hammond Hall, perhaps.
10:00 p. m. Mabel and Scout come home.
11:00 p. m. *Kaleidoscope* Board reads proof, Spiedle starts for the sleeper.
12:00 p. m. Tracey comes in.
1:00 a. m. K. Board still reading proof. Spiedle wide awake.
2:00 a. m. K. Board goes to bed.
3:00 a. m. Spiedle begins to study; roughhouse on the hill.
4:00 a. m. Hill quiet. Spiedle and Fritz go to bed.

Monny's Lament

Oh! where and oh! where is my sister gone?
Oh! where and oh! where is she?
With her little black hat and her chopped-off coat,
Oh! where and oh! where is she?

I've searched all over the campus here,
I've looked under every tree;
For I've only seen her eight times today,
My sister, oh! where is she?

In Higher Education
The thing we strive to do
Is to teach as much as possible
While we have you here in view:

So gentle little Freshies
We write with purpose set,
And you can learn your letters,
And a whole lot more, we'll bet.

A Stands for Arnold
Who is so very tall,
That he is awfully nervous
For fear he'll have a fall.

We should like to have spoken of Agnew, the pygmy, or Phil Andrus, the dominie, but space forbade.

B Is for Fungus Burt,
The human reference book.
He knows an awful lot of things—
And shows it by his look.

We really had an awful time between Spiedle Barnes and Young Buddie, but finally decided in favor of the latter as his claim to greatness rests on a firmer basis. Many have flunked but only one gets the Valedictory.

C Why that's for Chalmers;
It also stands for Coates,
And genial old Fat Cleary,
Who o'er his figure gloats.

D Is for Russell Dale,
Who runs a "launderee";
And also for Slim Davison,
Whose walk is fair to see.

It also reminds of us Dodo but the exploit that brought him fame is commemorated elsewhere.

E Stands for the term marks
That some of us get,
When to pass without study
Our efforts are set.

F Stands for the people
We spoke of before;
Also stands for the Fussers,—
We have quite a store.

G Stands for Gorham,
And Grope as well,
Likewise for Willy Greenleaf,
Who's always raising thunder.

H Brings up Harris,
Both of them in fact,
They used to be real angels,
But *now*, oh, how they act!
That is, How they think they act!

Buster Hemenway, the brawny, Bush Hedges of the varied campus experiences, and Russ Hallock of the pompadour, all were left out of this effusion. But four lines is a very short space to bring all of them in.

I That means idiots,
The worst ever seen,
And every one but a sophomore
Will sure know whom we mean.
This applies to a limited extent to the freshmen, too.

J This is wholly freshmen,
The biggest jays there are,
But some of them may live it down,
The others are gone too far.

K Stands for Kidder
And Kopke and King
As well as for Kilburn,
Who sweetly doth sing.

L Is for Lahiff
Also called "Grouchy Mike";
For "Dippy Dan" Leonard,
Whose brain's on a strike—
Since the Colgate game.

M Brings Froggie into line—
Mr. Morrison, you know;
And likewise Fat McConnell,
And Charlie Mul also.

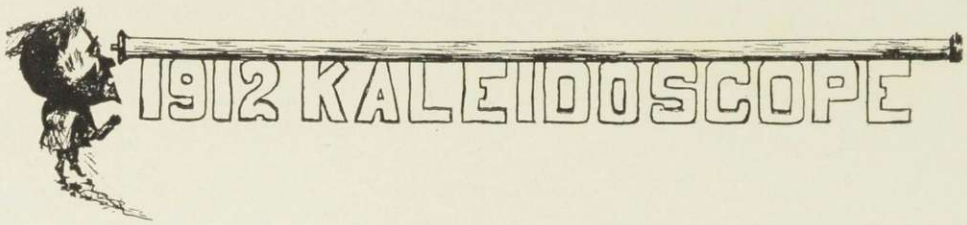

Oh, gee! We know sumpin about the last two. We promised we wouldn't tell, tho, and we dursent, for they might raise us a few as it would take a good, straight run to beat that pair.

"Siphon Bill" Monroe should not be omitted.

N Here stands for Mr. Noyes,
The quietest of men,
He seldom has a word to say;
But (sh!) cusses now and then.

O Represents the Irish brigade,
O'Connell and both O'Neills,
And likewise is for Ormsbee,
Whose words are mostly squeals.

P Stands for Cherub Palmer,
And for Mistress Parker, too,
As well as for Splint Potter,
And Pollard with his sweater blue.

Frankie Williams really ought to be here as long as Pollard is, but while we know he is still pea green we left him out because our space was limited.

Q Doesn't stand for any one
But the profs always ask us questions,
If any one knows about other Q's,
We're open for suggestions.

R Is for Clint Reynolds;
"Marie" Ratti, and Root;
And, too, for Ed. Ryan,
Whose wig is a beaut.

We should have spoken of Ryder if his name were "Soot"; but Smut did not rhyme well.

S E. Sherwood Stowell Sunderland,
And C. L. Smiddy as well,
And B. F. Smith and Hiram Sesh,
Whose language is simply h—l.

"Josh" Stillson, of midnight oil fame, belongs to the overflow. He was at the club when we called.

T Is for Earl Tracey,
Whose jokes make us laugh;
For Ike Tuck, and Art Thomas,
Built like a giraffe.

U We pondered and pondered
For something to choose,
Till we quit in despair,
Saying "Oh, what's the use!"

V Mr. H. Jackson Vail
Who came from Dartmouth here,
He, too, burns lots of midnight oil,
Why, is not so clear.
In other words we won't say why.

W Royal Alexander Wray,
He of the cheerful grin.
If studying were a dreadful crime
He'd be mighty free from sin.

Also space is reserved for Harry Williams, but he is a pretty good fellow, so we won't tell all we might about Harry.

X Is the hour, according to rule,
When all of the fussers must go,
When they stand on the doorstep and say to each girl,
"It's terribly early, you know."

Y 's for Yap Youngs,
A very smart lad,
But a rather fresh freshman.
Isn't it sad?

Z. Thanks be there isn't any,
For Zeke Goddard went away,
And so we fill a vacuum,
And finish up this lay.

A. O. K. M.'s

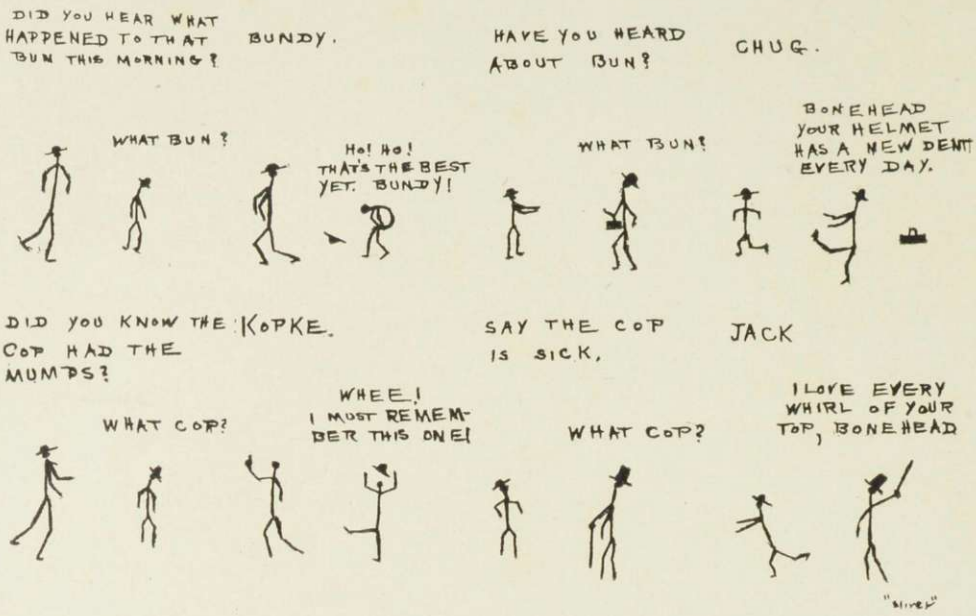
DID YOU HEAR WHAT HAPPENED TO THAT BUN THIS MORNING?
BUNDY.
WHAT BUN?
HO! HO! THAT'S THE BEST YET. BUNDY!
HAVE YOU HEARD ABOUT BUN?
CHUG.
WHAT BUN?
BONEHEAD YOUR HELMET HAS A NEW DENT EVERY DAY.
DID YOU KNOW THE COP HAD THE MUMPS?
KOPKE.
WHAT COP?
WHEE! I MUST REMEMBER THIS ONE!
SAY THE COP IS SICK,
JACK
WHAT COP?
I LOVE EVERY WHIRL OF YOUR TOP, BONEHEAD
"MIKE"

C atalogued courses,
O ffering opportunities of overwork,
L ectures lacking life,
L engthy laboratory labors,
E xceptional excuses endlessly elaborated,
G rinds growing gray getting greater grades,
E minent Educators entirely exhausted exhorting earnest efforts.

IF KIPLING HAD TAKEN CUNNY'S PSYCHOLOGY, HE MIGHT HAVE WRITTEN IT THIS WAY:

When the last after image is fixated and the books have been all thrown away;
When the oldest professor has beat it and the last man made P. B. K.;
We shall rest, and faith! we shall need it! lie down for a period or two,
Till the devil, with all of his torments, shall give more of such things to do.
And those that got A's shall be punished—they shall sit in a redhot chair
And gaze at a glowing chunk of coal for the after image there:
While only the devil shall see them, and only the devil shall mark,
And no one shall ever get by—not even a former shark.
But each in his redhot desk chair shall study and work and slave,
For this is the fate of psychology fiends in the lands beyond the grave.

" OF FALLING WATER "

" IN CHUNKS."

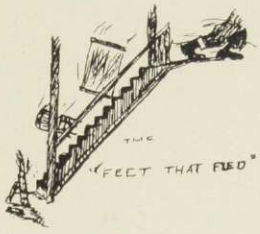

THE
"FEET THAT FLED"

" THE FRESHMEN ROUGH-HOUSE "

" VOICES TRYING "

Starr Hall

I stood in Starr Hall at midnight,
When the dorms were wrapped in gloom,
And the wild yells of the freshmen
Sounded from room to room.

I heard a terrible racket
On the stairs above my head,
And the sound of furniture falling,
And the clatter of feet that fled.

And far in the noisy distance,
On this wonderful autumn night,
The splash of falling water
Marked the start of a fight.

How often, oh, how often!
I had wished that this terrible crew
Would spend some time on their studies
So I could study, too.

And my mouth was full of cuss words,
As my day had been full of flunks,
For through both door and window
The noise came in in chunks.

But forever and forever,
As long as Starr Hall stands,
As long as the freshmen roughhouse,
As long as the soph commands;

The noise and the fearsome mixup
With voices trying to sing,
Those wild sounds of the midnight hour
Through the halls of the dorm will ring.

Perhaps They Had Longer Legs

Betty: "How was it that the Romans stepped five feet to a pace, while we step only two?"

Miss Hart: "Probably their feet were not the same."

She Must Float Along

Charlie Baker: "If I say, She is an Amazon, to what does that refer?"

Miss Butterfield: "It refers to the Amazon River."

GRASSHOPPER CLUB

"Eternity seems far too short, when two perpetual talkers meet."

Pit and Scout.

ONE OF THE NEW ONES

To Yap

A youth there was from a Jersey town,
Who would for a polish to college go down
Decked out with flaming socks and a weird-looking tie,
And a suit whose every check aloud for help did cry, Oh my!

"Now," said he, "with people I surely will take;
No one will dare say that I am a fake,
But all will in wonder gaze and cry,
"By the color of his tie he's a New York guy!" Oh my!

When here at last he did arrive,
The shock of what he heard he scarce did survive:
Yes, there was a crowd a-standing by—
"By the color of his socks he's a pretty fresh guy."

TRES JOLIE

PLUS JOLIE

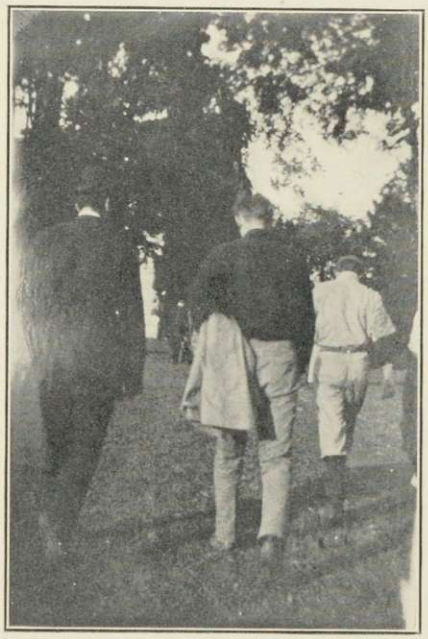

PREX

FACULTY BASEBALL

A Horrible Tale

('13. take warning)

One day, when old Mephisto was looking o'er his place,
He saw a worn-out spirit a-lying on its face.
The other larger spirits had left it all alone,
And when it heard the devil's step it said, with anguished moan:

"I'm Midd's one striking failure, the Class of 1911,
I knew I must be here at last—I couldn't get to heaven.
Even my supply of gas could not prevent my fall,
So I spend my days in Hades and my nights in Painter Hall.

"I started out in a wonderful way—like classes always do;
I cleaned up '10 my Freshman year—and then I was lost to view;
I got my banquet, that they know, tho' I had to lie to go,
And sneaked away the day of a game—Oh, I hate to tell it so!

"I thought I could debate one year—I had a dandy team,
But when '12 won from T. C. A. I knew what that must mean;
So I squealed out, but still I claimed—and it was surely right—
That I never was defeated, nor was I—at least not quite.

"That spring we had a track meet—at least 12 did they say;
But as for me—I don't know why—I wasn't there that day.
And then came baseball, dreadful day, I did my very best,
I put it off as long as I could—but you can guess the rest.

"Now this is all my story; this is why I'm here,
For I barely lasted long enough to finish Senior year.
Why, when I was a Senior—alas that such things come to pass!—
They took two captains of our teams out of the Junior Class!"

The devil smiled to hear this tale so sad it made him grin,
And he lugged this ghost to a Sulphur Vat apart from the others therein,
And he put up a busted basketball with date of birth '07.
And there forever it shall remain—the spirit of 1911.

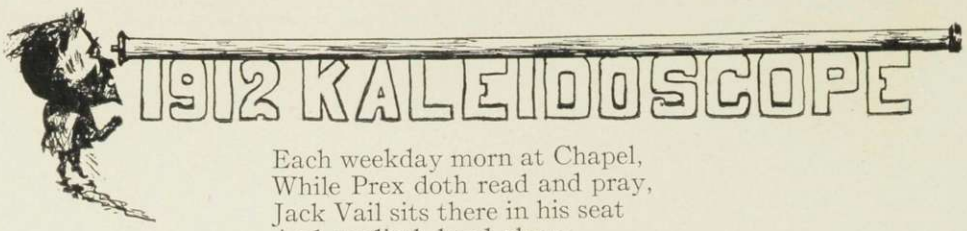

Each weekday morn at Chapel,
While Prex doth read and pray,
Jack Vail sits there in his seat
And studieth hard alway.

Now all ye profs who give hard tasks
Hear this and mark it well—
You'll have to pay the penalty
If Jack Vail goes to Hell.

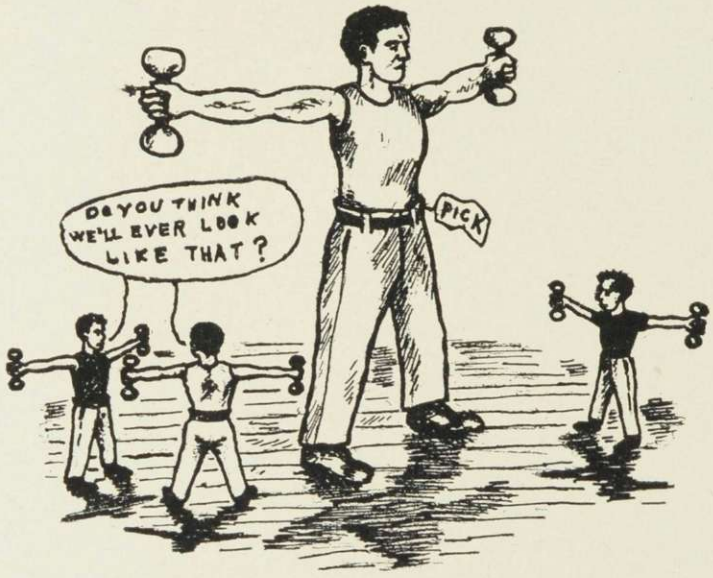

PHYSICAL CULTURE.

An Extract from One of Monroe's Bluffs That Failed

"Primitive man early began to realize the advantages of individuality. They saw that a farmer who planted his hay in October would not get along as fast as one who planted it in April."

To H. K. C., The Shredded Wheat Fiend

The shades of night were falling fast
As down the College hill there passed
A youth who chewed and thought it great,
And three times every day he ate
Excelsior.

1912 KALEIDOSCOPE

The Editor
in Sanctum Sanctorum

Walt: "What does A.D. stand for, anyway?"
Cooledge: "Before Christ."

Oh, Billy!

Billy Burrage comes to a rather strong exclamation in Greek and translates it "D——n", at which Phil Andrus cries out in horrified tones, "Why, Professor!" Billy apologises profusely to Phil and the class goes on.

Starr Hall Anthem

More heat, oh! Bill, from thee,
More heat from thee;
E'en the coal bill grow
That warmeth me.
Still all our cry shall be,
More heat, oh! Bill, from thee,
More heat from thee.

AFTER THE HAT SCRAP

Genevieve Fellows missed chapel, Jan. 12, because "the clock was late."

One of Robbie's

"An airship is a modern method of conveyance which frequently lands you in some place quicker than you expect."

Or a Peach

Cunny. "If I see an apple and my mouth begins to wanter,—"

Better Get It Patented

M. G. "Put 16 fire bugs in a bottle and you have an electric light bulb."

Pruda Harwood, reporting a psychology exp.: "I got a bright green, sort of an oblong green."

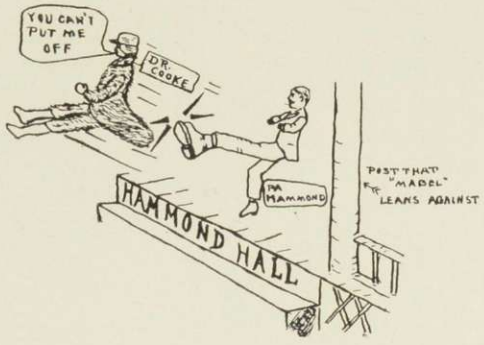

His Dream

Buddy sat in church one day,
Tired out—all in;
Alas! it grieves me much to say
He slept, nor thought it sin.

The preacher in his sermon said,
"The hairs of your head they are numbered,"
And the sound of the words removed a dread
From Buddy, as he slumbered.

He awoke with a start as he heard them spoken
And down on his knees in his pew he fell,
And fervently prayed, in accents broken,
"Send the back numbers, O Lord, to thy servant as well."

WHAT DOES HE HEAR ?

To Hamlin Commons

By A. Border

Oh, dear location of the day's chief joy,
Loved spot where thrice each period of toil
We'd go to feast on corned beef that they boil
Too long, or foods that do our nose annoy
By perfumes redolent that senses cloy
With odoriferous onslaughts while they spoil;
Washed down with water that the pipes do roil,
Brought slowly in to us by freshmen coy!
Fond recollections of thy table's state;
The granite plates on which our forks so rub;
The many mouths all clamoring for grub;
The sure starvation of one coming late;
The tray let fall by some unhappy dub;—
Oh, Hamlin Commons! meal times sure were great!

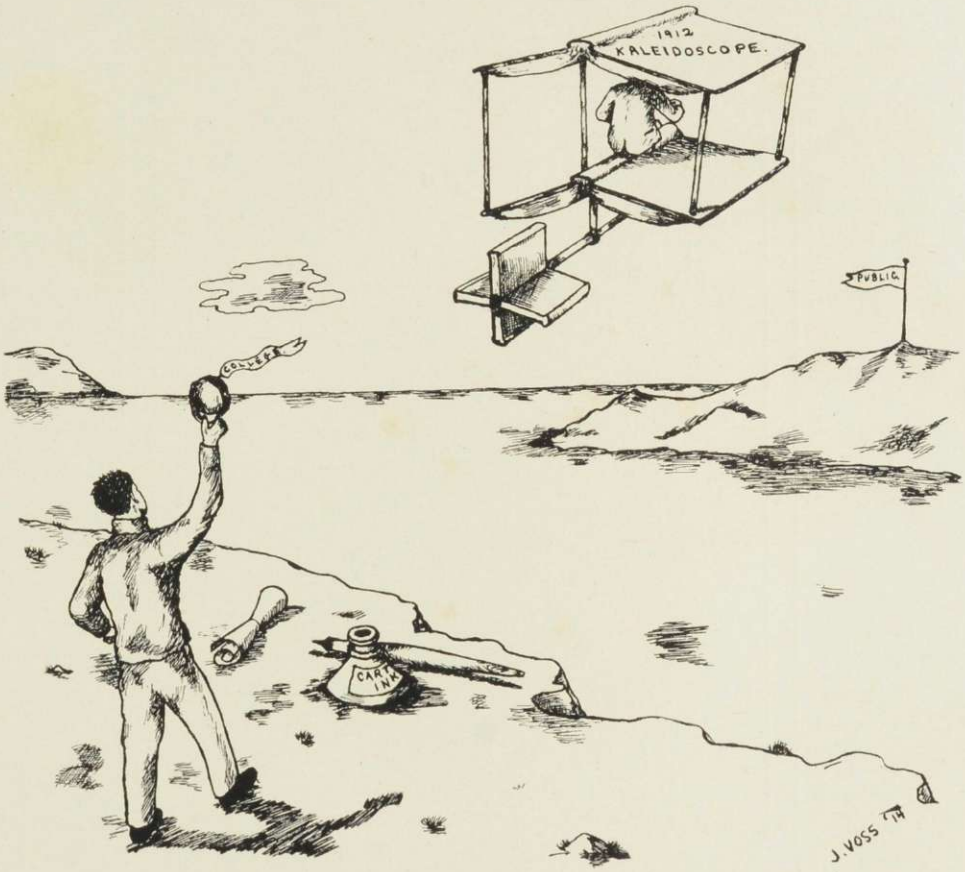

BON VOYAGE !!!

Acknowledgment

WE wish to express our sincere thanks to the Eagle Company for their hearty co-operation in the production of this book; to the Jacksons for their hard work and numerous trials in endeavoring to get certain groups "snapped" between the arrival of the last member and the departure of the earliest comer; and lastly to the Chas. L. Willard Co., who produced the half-tones and line cuts of this volume.

WANTED
EXPERIENCED MAN
WITH A
VERMONT LOPE
TO
HERD TURKEYS
BUDWEISER
WHY
VOTES FOR WOMEN
TO-NIGHT 10:30
—AT—
HEMICYCLE
AURA QUITE
—FOR—
Co-eds Only
KERMESSE
AT
OPERA H
POST
NO
BILLS
FRESHMAN
CAPS
"GREEN
BUTTON"
BRAND
AT
SWEENY'S

Index to Advertisers

	Page
National Life Insurance Co.	3
Tiffany and Co.	Front page
Sheldon's	4
The Addison	4
Cheney and Co.	4
Joy's	5
Ives and Shambo	5
C. N. Atwood & Co.	5
Winchester Repeating Arms Co.	6
Champlain Valley Realty Co.	6
Middlebury Register	6
John H. Stewart	6
H. T. Kidder Co.	6
Vermont Mutual Fire Ins. Co.	7
Gilbert & Barker Mfg. Co.	7
H. B. Dutton	7
Burns' Lunch Room	8
Seymour Brothers	8
Ida S. Waugh	8
G. & C. Merriam Co.	8
Fisk Teachers' Agencies	8
Cahee House Furnishing Co.	9
W. E. Clement	9
Wood-Barton & Co.	9
F. W. Beckwith	9
Copley Square Hotel	10
Stern's Drug Store	10
D. A. Howe	10
Hinds, Noble & Eldridge	10
Pach Brothers	11
The Parkhurst Store	11
Bradley's Fertilizers	11

	Page
Hotel Cumberland	12
G. T. Kidder	13
R. L. Brough	13
Joseph Calvi	13
Chas. L. Willard Co.	13
John H. Faught	13
Albany Teachers' Agency	14
The Berwick Hotel	14
Cotrell & Leonard	14
Moore's Non-Leakable Fountain Pen	14
E. I. Horseman Co.	15
The Bardwell Hotel	15
Middlebury Laundry	15
Dieges & Clust	15
E. G. Hunt, Jr.	15
I. M. Taylor	15
Marlin Firearms Co.	16
E. A. Wright	16
The Charles H. Elliott Co.	16
The Jacksons	17
Burlington Steam Laundry	17
J. M. Burke	17
Allen Livery	17
Jozef Novak	17
Eagle Printing & Binding Co.	18
Hamlin Commons	19
The Campus	19
E. H. Woods	19
J. B. Donoway	19
Cap Wiley	19
Middlebury College	20

National Life Insurance Company

Montpelier, Vermont

Mutual — Organized 1850

JOSEPH A. DE BOER, President — OSMAN D. CLARK, Secretary

Assets	$50,440,519.33
Liabilities	44,360,917.83
Surplus	6,079,601.50
Insurance in Force	167,261,000.00

The National has just placed upon the market a very attractive Monthly Income Policy and it would welcome an opportunity to show *you* how it would fit *your* case.

What a Monthly Income Policy would mean to your family or one or more of its members.

It supplies the cash at the beginning of every month to meet the grocery, meat, rent and other bills.

It does this not for a few months only but so long as your wife lives and for two hundred and forty months (twenty years) anyway, whether she lives that long or not

It guarantees a monthly income certain until your children, if you have any, reach their maturity, complete their education and are able to care for themselves. A comfortable thought.

It costs nothing for the care of your estate or the collection of the income.

It provides for a surplus interest dividend annually on the anniversary of the first payment. A strong feature and one not possible in a non-participating company.

It requires no consultation with lawyers, administrators, trustees, bankers, brokers or agents.

It leaves your family independent and comfortable.

It practically administers your estate as you would do it yourself if you lived.

CORRESPONDENCE INVITED

Just Across the Street

from the Post Office you will find

SHELDON'S

An Up-to-Date Drug Store

Cigars, Cigarettes, Pipes *and* Tobaccos

Chocolates for those who discriminate

The Gift Store of the Town

CHINA, CUT GLASS, SILVER *and* BRIC-A-BRAC

THE ADDISON HOUSE

JOHN H. HIGGINS, Proprietor

Middlebury, Vt.

Stein-Bloch Clothes

with all the other good things that go with them makes this **The College Man's Store.**

We sell you what's right for every occasion because we know.

CHENEY & CO.

"Modern American Clothiers"

38 Main Street Middlebury, Vermont

FOOTWEAR
FOR
Men and Women, Boys and Girls

For All Occasions—All Shapes and Leathers.
Prices and Quality Always Right
A Complete line of

HATS and CAPS	GLOVES	BAGS
SHIRTS	HOSIERY	SUIT CASES
COLLARS	NECKWEAR	UMBRELLAS

EVERYTHING MAN OR BOY WEARS

THE WHITE STORE
Middlebury, Vermont

Joy's ═══ Cash, no Credit

Ives & Shambo

Clothing
and
Furnishings

The New Cobb Block
63 Main Street

College Store

For high-grade, up-to-date
CLOTHING
Ladies' and Gents'
FURNISHING GOODS
Call at the
POPULAR CLOTHING HOUSE
of
C. N. Atwood & Co.
Middlebury - - Vermont

WINCHESTER

Repeating Shotguns

USED IN THE U. S. ARMY.

The U. S. Army authorities *know* a gun; that is why, when they decided to equip some troops with repeating shotguns, they selected the Winchester in preference to all other makes. The experts of the U. S. Ordnance Board also *know* a gun; that's why, after submitting a Winchester Repeating Shotgun to all sorts of tests, they pronounced it *safe*, *sure*, *strong* and *simple*. If you want a shotgun—buy the one whose strength and reliability led the U. S. Army authorities to select it and the U. S. Ordnance Board to endorse it—that's the Winchester.

THE RELIABLE REPEATERS

Champlain Valley Realty Co.

Battell Block - Middlebury - Vermont

Real Estate	Local
Loans	and
Mortgages	Long Distance
Abstracts	Telephones

If a "Just as Good" dealer tries to persuade you that his "Just as Good" goods, are "Just as Good" as

SPALDING'S

Be "Just as Good" as you can to yourself by letting him dump his "Just as Good" stuff on some other fellow

AGENCY FOR MIDDLEBURY AT

STEWART'S

The Middlebury Register

Prints all the College News of Interest in addition to Local, County and General News

$1.00

Per Year in Vermont

$1.25

Per Year Outside of Vermont

LA FRANCE SHOES

FOR WOMEN

The Shoe for those particular occasions must be smart, dressy, and stylish
The La France has all of these.

H. T. KIDDER CO.

Vermont Mutual Fire Insurance Co.

OF MONTPELIER, VT.

The Oldest and Strongest Insurance Company in Vermont

Insurance Written on All Classes of Insurable Property at Actual Cost

Capital and Assets $8,425,000.00

See Your Local Agent

George O. Stratton, *President* James T. Sabin, *Secretary*

William T. Dewey, *Treasurer*

Compliments

of

Gilbert & Barker Mfg. Co.

Springfield, Mass.

QUALITY FIRST

That is the keystone of this store. Not how cheap, but how good, and how much real value and quality for your money.

Toilet Articles, Perfumes, Stationery, Post Cards, Chocolates, Kodaks and Supplies, Sporting Goods, Cigars, Pipes, etc. *In Fact, Everything to be Found in the Finest City Drug Store.* : : :

FINEST FOUNTAIN

Finest Flavors Found in the County.

Dutton's Pharmacy

Nearest the College

Middlebury Vermont

Burns' Lunch Room

MEALS AT ALL HOURS

Ice Cream a Specialty

"Right in the center of the town"

Special Attention Given to
COLLEGE TRADE

IDA S. WAUGH

Dealer In

Ladies' Furnishings
College Pillow Covers
Stamped Linens

Stationery, School Supplies,
Post Cards

48 MAIN STREET
MIDDLEBURY, VT.

A NEW CREATION
WEBSTER'S
NEW
INTERNATIONAL
DICTIONARY

The *Only New* unabridged dictionary in many years.

Contains the *pith* and *essence* of an authoritative library. Covers every field of knowledge. An Encyclopedia in a single book.

The *Only* dictionary with the *New Divided Page.*

400,000 Words Defined. 2700 Pages. 6000 Illustrations. Cost $400,000.

Post yourself regarding this most remarkable single volume.

Write for sample pages, full particulars, etc.

Name this paper and we will send FREE a set of Pocket Maps.

G. & C. MERRIAM CO.
SPRINGFIELD, MASS.

PRINTING

WITH a touch of individuality that makes people think better of you and your business. The kind that gives dignity and tone; not the common, everyday sort, but something distinctive, the kind you are looking for.

SEYMOUR BROTHERS
Middlebury, Vermont

The
Fisk Teachers' Agency

Managers H. E. CROCKER
W. D. KERR
P. V. HUYSSOON
E. H. SCHUYLER

New York Office, 156 Fifth Ave.

Other offices in Boston, Chicago, Washington, Los Angeles, Denver, etc.

Especially serviceable to college graduates by reason of large patronage among the better class of high schools and private schools.

Send for circulars

Complete Line Of
HOUSE FURNISHINGS

If It's New It's Here
If It's Here It's New

Special Prices Given To
FRATERNITIES, SCHOOLS, CHURCHES, ETC.

We Pay The Freight and Guarantee Safe Delivery

Call or Write Our Mail Order Department

CAHEE HOUSE FURNISHING COMPANY

The Quality Store *Rutland, Vermont*

WE CARRY FOR
LADIES
Queen Quality Walk-Over Patrician
Grover Boston Favorite Doris
GENTLEMEN
Elite Walk-Over Barry Packard
American Gentleman All-America
ALL LEADERS
CHILDREN
Boston School Shoe Educator Pollywog
What More Do You Want?
TRY THE BIG STORE
W. E. CLEMENT

Wood--Barton and Co.
Wholesale Grocers
Carry a Full Line Of
STAPLE and FANCY
GROCERIES
FLOUR
and
PROVISIONS
TICONDEROGA, N. Y.

Middlebury's Big
DEPARTMENT STORE

In fitting your college rooms this store will serve your best interests

Carpets, Rugs, Mattings
Wall Papers, etc.

OUR GROCERY SECTION

For Dainty Groceries for feeds and social gatherings

F. W. Beckwith

A Welcome Gift in any Home

THE "MOST POPULAR" MUSIC FOLIOS

Home Songs (*Words and Piano*)	$0.50
Hymns (*Words and Piano*)	.50
Mother Goose Songs (*Words and Piano*)	.50
National Songs (*Words and Piano*)	.50
Songs of the Flag and Nation (*W. and P.*)	.50
Songs from Popular Operas (*W. and P.*)	.75
Love Songs (*Words and Piano*)	.50
College Songs (*Words and Piano*)	.50
New College Songs (*Words and Piano*)	.50
New Songs for Glee Clubs (*Words and Piano*)	.50
New Songs for Male Quartets (*W. and P.*)	.50
Songs for Guitar (*Words and Guitar*)	.75
Piano Pieces	.75
Modern Piano Pieces	.75
Piano Pieces for Children	.75
Piano Duets	.75
Piano Dance Folio	.75
Selections from the Operas, (*Piano Arr.*)	.75
" " " Comic " " "	.75
Piano Instructor	.75
Mandolin Pieces	
Solo Mandolin	.40
Second Mandolin	.40
Piano Accompaniment	.50
Guitar Accompaniment	.40
Cello Obligato	.40
Mandolin *Dance* Pieces	
Solo Mandolin	.40
Second Mandolin	.40
Guitar Accompaniment	.40
Piano Accompaniment	.50
Tenor Mandola	.50
Mandocello	.50
Violin Pieces (*with Piano Accompaniment*)	.75
Violin, Cello and Piano	1.00
New Violin Solos (*with Piano Accomp.*)	.75
Clarinet Solos (*with Piano Accompaniment*)	.75
Cornet Solos (*with Piano Accompaniment*)	.75
Cornet Selections (*with Piano Accomp.*)	.75
Flute Solos (*with Piano Accompaniment*)	.75
Trombone Solos (*with Piano Accomp.*)	.75
Trombone Selections (*with Piano Accomp.*)	.75
Cello Solos (*with Piano Accompaniment*)	.75
Cello Selections (*with Piano Accomp.*)	.75
Music Dictionary	.10
The Most Popular Orchestra Folio	
Full Orchestra and Piano	2.50
10 Parts, Cello and Piano	2.00
The Most Popular Band Folio	
Concert Band, (36 Parts)	5.00
Full Band, (24 Parts)	4.00
Small Band, (19 Parts)	3.00

SOME OF OUR OTHER MUSICAL PUBLICATIONS

All with Words and Piano

Kindergarten Songs	$1.00
Songs of the Flag and Nation	.50
School Songs with College Flavor	.50
Songs of *All* Colleges	1.50
Songs of Eastern Colleges	1.25
" " Western "	1.25
" " the University of Chicago	1.50
" " " " Michigan	1.25
" " " " Pennsylvania	1.50
" " " " Virginia	1.00

Hinds, Noble & Eldredge

31-33-35 West 15th St., New York City

Copley Square Hotel

BOSTON, MASS.

HUNTINGTON AVENUE,
EXETER and
BLAGDEN STS.

360 Rooms
200 Private Baths

Headquarters for College and School Athletic Teams when in Boston.

AMOS H. WHIPPLE,
Proprietor.

BUY YOUR

Drugs & Chemicals

Fine Stationery,
Cigars and
First-class Candy at

STERNS' Park Drug Store

ISAAC STERNS, Proprietor

D. A. Howe
Worcester, Mass.

WHOLESALE GROCERIES

Teas and Coffees, Gallon Canned Fruits and Vegetables a Specialty. We sell to Large Consumers by the Case.

TRY OUR GOODS

Park Bros.

Photographers

935 Broadway - - - New York

Invite correspondence concerning the services of their expert staff of outdoor operators for special occasions, anywhere, place or time.

BLUE LABEL

"THE FINEST YET"

The proof of the pudding is in the eating. All we ask is a trial order of the BLUE LABEL canned fruits and vegetables to convince you that what we say is true.

The HIGHEST QUALITY at LOWEST PRICES. Write us for a free copy of the "Blue Label Booklet of Menus", introducing a varied assortment of new recipes.

THE PARKHURST STORE

"Good things to eat"

39-41 Center Street, Rutland, Vermont

Bradley's Fertilizers

"The World's Best
By Every Test"

IN USE FOR HALF A CENTURY

BRADLEY'S FERTILIZER WORKS

B O S T O N

Hotel Cumberland

NEW YORK

S. W. Corner Broadway at 54th Street

Near 50th Street Subway Station and 53d Street Elevated

Kept by a Middlebury College Man. Headquarters for College Men. Ideal Location, near Theatres, Shops and Central Park.

New, Modern and Absolutely Fireproof

Most Attractive Hotel in New York. Special Rates for College Teams. Transient Rates **$2.50**, with Bath, and up. All Outside Rooms.

Harry P. Stimson, Middlebury '77

FORMERLY WITH HOTEL IMPERIAL

R. J. Bingham

FORMERLY WITH HOTEL WOODWARD

Send for Booklet

FIRST-CLASS LUNCH

LUNCH ROOM

All Hours of The Day — All Hours of The Night

Ladies' Room Separate.

Bakery has just been moved to the new building west of Beckwith's.

Soda with that Delicious Taste, and Ice-Cream with assorted Fruit Flavors,

Fancy Cakes, Biscuits, Crackers and Bread.

G. T. KIDDER

R. L. BROUGH

Watch, Jewelry, and Optical Repairing

Eyes Tested Free

Watches, Clocks and Jewelry in Stock

All Work Guaranteed.

Middlebury, Vermont

The New Up-To-Date

FRUIT STORE

Now ready to serve ice-cream and sodas of all kinds out of my new soda fountain. Ice-cream parlor for ladies and parties. All kinds of fruits and vegetables, fancy confectioneries, both in boxes and in bulk, imported olive oil, smokers' supplies, etc. Remember it's a new store, and all new goods. Opposite post-office.

JOSEPH CALVI

Three Duties of a Middlebury College Undergraduate

1. Pay Your Athletic Tax
2. Subscribe for The Campus
3. Buy a Kaleidoscope

The

CHARLES L. WILLARD CO.

156 Fifth Ave., New York

ALL THE PLATE WORK IN THIS BOOK MADE BY US : : :

Specialists On College Work

Annuals, Class Day Programs, Menus, Embossed Stationery, Leather Dance Programs, and Souvenirs.

TYPEWRITERS SUPPLIES

We
Sell,
Rent,
Repair and Exchange
All
Makes
Of
Typewriters

J. H. Faught Burlington, Vt. - - - 38 South Union St.

Albany Teachers' Agency

Supplies Schools of All Grades With
COMPETENT TEACHERS

Assists Teachers In Obtaining Positions

We do business in Every State in the Union and have been Especially Successful in finding positions for young men and women just about to graduate from College. We believe that no agency in the Country has done more for such teachers, and we can certainly be of service to Middlebury Graduates if they give us the opportunity.

NOW IS THE TIME TO REGISTER — SEND FOR BULLETIN No. 20

HARLAN P. FRENCH, — 81 Chapel St., Albany, N. Y.

The Berwick

Rutland, *Vermont*

"The Leading Hotel"

COTRELL and LEONARD

Makers and Renters of

CAPS and GOWNS

to the American Colleges and Universities

It won't leak

You should own a MOORE'S
BECAUSE

It can be carried anyway, anywhere, in pocket or bag, it can't leak.

It writes without shaking. When the cap is on, the pen resting in the ink, remains moist.

It writes continuously with an even flow of ink.

It will carry any kind of ink, even Higgin's India Drawing Ink, the heaviest ink made

It is the simplest fountain pen to fill. No joints to unscrew, just take off the cap and it is ready to fill.

It is made in the simplest manner of the fewest parts, nothing to get out of order.

It is giving satisfaction to thousands of users all over the world.

It is the best Fountain Pen made.

AMERICAN FOUNTAIN PEN COMPANY
Adams, Cushing & Foster, Selling Agents
23 Federal Street, Boston, Mass.

MOORE'S
NON-LEAKABLE
FOUNTAIN PEN

HORSEMAN
TENNIS
RACKETS
are GOOD rackets

THE HORSEMAN
"Model A-X"

Stands in a class by itself

Don't buy until you have seen it. Write to us if your dealer cannot show it.

We are sole agents in the United States for the Celebrated

Ayres Championship Lawn Tennis Balls.

1911 BALLS NOW READY FOR DISTRIBUTION

Send for new Catalogue

E. I. HORSEMAN CO., 365-7 Broadway, N. Y.

SEND US YOUR WHITE VESTS

and we'll do them up as only an up-to-date launderer can. A trial will convince you of the superiority of our work. We launder the most delicate fabrics in A-1 style, and return goods without slightest injury. Particular attention is given to fine laces and lace curtains. Collars and cuffs a specialty. Best service, lowest prices. Satisfaction assured.

The Middlebury Laundry

BARDWELL HOTEL

Rutland, Vermont

LALOR BROS., Proprietors

Banquets and Private Dinners a Specialty

MEALS and LUNCHES at all hours
BOARD by the day or week at

TAYLOR'S
RESTAURANT

Also a nice line of Cigars, Tobacco and Confectionery

Main St., Middlebury, Vt.

DIEGES and CLUST

IF WE MADE IT, IT'S RIGHT

Manufacturing Jewelers

Class Pins, Fraternity Pins, Medals

47 Winter Street - - 129 Tremont Street
BOSTON, MASS.

Cut Flowers

Carnations, Violets, and all other Flowers in Season.

Design Work
A Specialty

E. G. HUNT, Jr., Florist

Telephone Connection MIDDLEBURY, VT.

Marlin Big Game REPEATING RIFLES

The Special Smokeless Steel barrel, rifled deep on the Ballard system, creates perfect combustion, develops highest velocity and hurls the bullet with utmost accuracy and mightiest killing impact.

The mechanism is direct-acting, strong, simple and perfectly adjusted. It never clogs. The protecting wall of solid steel between your head and cartridge keeps rain, sleet, snow and all foreign matter from getting into the action. The side ejection throws shells away from line of sight and allows instant repeat shots always.

Built in perfect proportion throughout, in many high power calibres, it is a quick handling, powerful, accurate gun for all big game.

Every hunter should know all the *Marlin* characteristics. Send for our *free* catalog. Enclose 3 stamps for postage. **The Marlin Firearms Co.** 42 Willow Street New Haven, Conn.

E. A. WRIGHT

College Engraver, Printer and Stationer

1108 Chestnut St., Philadelphia

Commencement Invitations

Menus, Fraternity Inserts and Stationery

Class Pins, Visiting Cards

Wedding Announcements and Invitations

SAMPLES CHEERFULLY SENT ON REQUEST

The CHAS. H. ELLIOTT COMPANY

The Largest College Engraving House in the WORLD

Commencement Invitations
Class Day Programs and Class Pins

Dance Programs and Invitations
Menus
Leather Dance Cases and Covers

Fraternity and Class Inserts
For Annuals
Fraternity and Class Stationery

WEDDING INVITATIONS and CALLING CARDS

Works, 17th St. & Lehigh Ave., Philadelphia, Pennsylvania

The most of the photographs in this book were made by the

JACKSONS

Middlebury
Vermont

How Do You Like 'em?

STUDENTS!

"Cleanliness is next to Godliness"

Get Next by taking your soiled linen to

JACKSON

the Photographer. He will send it to

The Burlington Steam Laundry

where it will be washed

Whiter than Snow

C. R. Huntley
Proprietor

[redacted]

ALLEN LIVERY....

First Class Turnouts

Twenty-passenger Barge

New Hacks

We pay special attention to large parties, dance work, class rides, and all kinds of livery service at reasonable prices. Now located at the old Williamson stables opposite Allen House.

L. O. Allen, 11 Washington St.

BUDAPEST GALLERY

JOZEF F. NOVAK

Maker of

Fancy Riding Boots
Hunting Shoes
and Moccasins

Special Fits For Cripples
All Kinds of Repairing

1912 Kaleidoscope Printed and Bound by

Eagle Printing and Binding Company

Printing and Binding for faculty and student

Pittsfield, Massachusetts

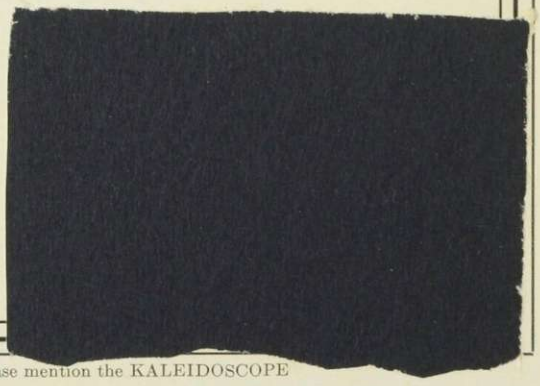

The Middlebury Campus

The only Official Student Publication of the College

Published eight times during
the College Year

Yearly Subscriptions $1.00 **Single Copies 15c**

ADVERTISING RATE CARDS UPON REQUEST

Address: **The Business Manager,** **Middlebury, Vermont**

ALL PURE WOOL

Royal Tailor Clothes

Pay Less
and
Dress Better

JOLLY CAP WILEY

6 Starr Hall

ARTHUR B. KING, Treas. EDGAR J. WILEY, Com.

Hamlin Commons

Middlebury College Boarding Hall

Table Board

$3.00

Per Week

E. H. WOODS

The Presser

Suits Cleaned and Pressed
at Moderate Prices. Called
for and delivered

66 MAIN ST.

JAMES B. DONOWAY

ATTORNEY AT LAW

BATTELL BLOCK MIDDLEBURY, VT.

Middlebury College

Founded in 1800

LOCATED in a New England village of the best type, easily accessible, healthful in environment, and set in the midst of natural scenery of surpassing charm and beauty.

STANDING An honorable record for one hundred and eleven years. Approved by the Carnegie Foundation for the Advancement of University Teaching and the General Education Board. The standard entrance and graduation requirements are strictly maintained.

IMPROVEMENTS The new Pearsons Hall for women will be ready for occupancy at the Summer Session. The McCullough Gymnasium will be erected in the summer of 1911.

PROGRESS Three years ago there were 13 instructors: next year there will be 24. The income has more than doubled in that period. The attendance the last six years has been:—

1905–6	134	1908–9	222
1906–7	181	1909–10	256
1907–8	203	1910–11	275

A PUBLIC INSTITUTION of the State of Vermont. Approved by the last two legislatures with appropriations amounting to $13,600 a year. Department of Pedagogy established by the State. Instruction authorized in "forestry and scientific branches related to the industries of Vermont."

EXPENSE The location of Middlebury in a frugal agricultural region favors economy. Many students spend less than $300 a year and earn much of this themselves. Especial encouragement is shown to the enterprising who have to help themselves. Tuition $80 a year. Rooms for men, in comfortable stone dormitories, with steam heat and electric light, $30 a year.

SUMMER SESSION July 5th to August 12th an additional session of the college will be held, with instruction in Latin, English, German, French, Psychology, Ethics, Pedagogy, History, Mathematics, Physics, Chemistry, Biblical Literature, Drawing, Arts and Crafts, Domestic Science, Physical Education, Photography, etc. Registration $5; Tuition $15, free to Vermont teachers and clergymen. For a Summer Session bulletin apply to Doctor E. D. Collins, Director.

John M. Thomas, President